



## Early View

Task force report

### **ERS Clinical Practice Guidelines: High-flow nasal cannula in acute respiratory failure**

Simon Oczkowski, Begüm Ergan, Lieuwe Bos, Michelle Chatwin, Miguel Ferrer, Cesare Gregoretti, Leo Heunks, Jean-Pierre Frat, Federico Longhini, Stefano Nava, Paolo Navalesi, Aylin Ozsancak Uğurlu, Lara Pisani, Teresa Renda, Arnaud W. Thille, João Carlos Winck, Wolfram Windisch, Thomy Tonia, Jeanette Boyd, Giovanni Sotgiu, Raffaele Scala

Please cite this article as: Oczkowski S, Ergan B, Bos L, *et al.* ERS Clinical Practice Guidelines: High-flow nasal cannula in acute respiratory failure. *Eur Respir J* 2021; in press (<https://doi.org/10.1183/13993003.01574-2021>).

This manuscript has recently been accepted for publication in the *European Respiratory Journal*. It is published here in its accepted form prior to copyediting and typesetting by our production team. After these production processes are complete and the authors have approved the resulting proofs, the article will move to the latest issue of the ERJ online.

Copyright ©The authors 2021. For reproduction rights and permissions contact [permissions@ersnet.org](mailto:permissions@ersnet.org)

# ERS Clinical Practice Guidelines: High-flow nasal cannula in acute respiratory failure

## Authors

Simon Oczkowski<sup>1,2,\*</sup>, Begüm Ergan<sup>3,\*</sup>, Lieuwe Bos<sup>4,5</sup>, Michelle Chatwin<sup>6</sup>, Miguel Ferrer<sup>7</sup>, Cesare Gregoretti<sup>8,9</sup>, Leo Heunks<sup>10</sup>, Jean-Pierre Frat<sup>11,12</sup>, Federico Longhini<sup>13</sup>, Stefano Nava<sup>14,15</sup>, Paolo Navalesi<sup>16,17</sup>, Aylin Ozsancak Uğurlu<sup>18</sup>, Lara Pisani<sup>14,15</sup>, Teresa Renda<sup>19</sup>, Arnaud W. Thille<sup>11,12</sup>, João Carlos Winck<sup>20</sup>, Wolfram Windisch<sup>21</sup>, Thomy Tonia<sup>22</sup>, Jeanette Boyd<sup>23</sup>, Giovanni Sotgiu<sup>24</sup>, Raffaele Scala<sup>25</sup>

\*co-first authors

## Affiliations

1. Department of Medicine, Division of Critical Care, McMaster University, Hamilton, Ontario, Canada
2. Department of Health Research Methods, Evidence, and Impact, McMaster University, Hamilton, Ontario, Canada
3. Department of Pulmonary and Critical Care, Dokuz Eylul University School of Medicine, Izmir, Turkey

4. Department of Intensive Care & Laboratory of Experimental Intensive Care and Anesthesiology (LEICA), Amsterdam UMC, location Academic Medical Center, Amsterdam
5. Respiratory Medicine, Amsterdam UMC, location Academic Medical Center, Amsterdam, The Netherlands.
6. Academic and Clinical Department of Sleep and Breathing and NIHR Respiratory Biomedical Research Unit, Royal Brompton & Harefield NHS Foundation Trust, Sydney Street, London, UK.
7. Dept of Pneumology, Respiratory Institute, Hospital Clinic, IDIBAPS, University of Barcelona and CIBERES, Barcelona, Spain.
8. Department of Surgical, Oncological and Oral Science University of Palermo, Palermo, Italy.
9. G.Giglio Institute, Cefalu', Italy
10. Department of Intensive Care Medicine, Amsterdam UMC, Location VUmc, Amsterdam, The Netherlands
11. Centre Hospitalier Universitaire de Poitiers, Médecine Intensive Réanimation, Poitiers, France.
12. INSERM Centre d'Investigation Clinique 1402 ALIVE, Université de Poitiers, Poitiers, France.
13. Anesthesia and Intensive Care Unit, Department of Medical and Surgical Sciences, Magna Graecia University, Catanzaro, Italy

14. Alma Mater Studiorum University of Bologna, Dept of Clinical, Integrated and Experimental Medicine (DIMES), Bologna, Italy
15. IRCCS Azienda Ospedaliero-Universitaria di Bologna, University Hospital Sant'Orsola-Malpighi - Respiratory and Critical Care Unit, Bologna, Italy
16. Anesthesia and Intensive Care, Padua University Hospital, University Hospital, Padua, Italy
17. Department of Medicine -DIMED, University of Padua, Italy
18. Department of Pulmonary Medicine, Baskent University, Istanbul, Turkey.
19. Cardiothoracic and Vascular Department, Respiratory and Critical Care Unit, Careggi University Hospital, Largo Brambilla 3, 50134 Florence, Italy.
20. Faculdade de Medicina da Universidade do Porto, Portugal.
21. Cologne Merheim Hospital, Dept of Pneumology, Kliniken der Stadt Köln, gGmbH, Witten/Herdecke University, Faculty of Health/School of Medicine, Köln, Germany.
22. Institute of Social and Preventive Medicine, University of Bern, Switzerland
23. European Lung Foundation (ELF), Sheffield, United Kingdom
24. Clinical Epidemiology and Medical Statistics Unit, Department of Medical, Surgical, Experimental Sciences, University of Sassari, Sassari, Italy.

25. Pulmonology and Respiratory Intensive Care Unit, Cardio-Thoraco-Neuro-vascular and Methabolic Department, Usl Toscana Sudest, S Donato Hospital, Arezzo, Italy.

**Corresponding author**

Raffaele Scala

Pulmonology and Respiratory Intensive Care Unit, Cardio-Thoraco-Neuro-vascular and Methabolic Department, Usl Toscana Sudest, S Donato Hospital, Arezzo, Italy.e-mail address: raffaele\_scala@hotmail.com

## **Abstract**

### **Background**

High-flow nasal cannula (HFNC) has become a frequently used non-invasive form of respiratory support in acute settings, however evidence supporting its use has only recently emerged. These guidelines provide evidence-based recommendations for the use of HFNC alongside other noninvasive forms of respiratory support in adults with acute respiratory failure (ARF).

### **Materials and methodology**

The European Respiratory Society Task Force panel included expert clinicians and methodologists in pulmonology and intensive care medicine. The Task Force used the GRADE (Grading of Recommendations, Assessment, Development, and Evaluations) methods to summarize evidence and develop clinical recommendations for the use of HFNC alongside conventional oxygen therapy (COT) and non-invasive ventilation (NIV) for the management of adults in acute settings with ARF.

### **Results**

The Task Force developed 8 conditional recommendations, suggesting using: 1) HFNC over COT in hypoxemic ARF, 2) HFNC over NIV in hypoxemic ARF, 3) HFNC over COT during breaks from NIV, 4) either HFNC or COT in post-operative patients

at low risk of pulmonary complications, 5) either HFNC or NIV in post-operative patients at high risk of pulmonary complications, 6) HFNC over COT in non-surgical patients at low risk of extubation failure, 7) NIV over HFNC for patients at high risk of extubation failure unless there are relative or absolute contraindications to NIV, 8) trialling NIV prior to use of HFNC in patients with chronic obstructive pulmonary disease (COPD) and hypercapnic ARF.

## **Conclusions**

HFNC is a valuable intervention in adults with ARF. These conditional recommendations can assist clinicians in choosing the most appropriate form of non-invasive respiratory support to provide to patients in different acute settings.

## **Introduction**

HFNC is a respiratory support device, which is used during early non-invasive management of acute respiratory failure (ARF), alongside conventional oxygen therapy (COT), and non-invasive ventilation (NIV). Benefits of HFNC, which are both clinical (e.g., patient comfort and ease of use) and physiological (e.g., high oxygenation, alveolar recruitment, humidification and heating, increased secretion clearance, reduction of dead space) (1), can prevent deterioration of lung function and endotracheal intubation (2-4).

However, there is limited evidence on the most appropriate form of non-invasive respiratory support in the different ARF scenarios. While HFNC is more comfortable and tolerated when compared to COT and to NIV, its ability to unload respiratory muscles in ARF may be lower than that provided by NIV. Moreover, prolonging non-invasive respiratory support in patients failing with either HFNC and NIV may result in delayed intubation and worsen hospital mortality (2, 5). Risks and benefits may vary in different scenarios (e.g., hypoxemic and hypercapnic ARF, post-operative and post-extubation ARF, coronavirus disease 2019 [COVID-19] pneumonia).

The European Respiratory Society (ERS) created a Task Force (TF) to provide evidence-based recommendations on HFNC in adults with ARF.

## **Materials and Methods**

### **Scope and purpose of the document**

This document is intended to help clinicians, policy-makers and -patients in making evidence-based decisions on HFNC in adults with ARF in different settings. For the most part, the perspective of individual clinicians in high-resourced settings was considered, being reflective of the ERS membership. Nevertheless, feasibility of HFNC in lower-resourced countries has been considered (**Table 1**) (6). Due to limitations in the certainty of evidence and the variation in available resources, all recommendations were weak/conditional.

### **Composition of the TF panel**

The TF consisted of 18 clinicians with expertise in respiratory and acute care medicine. The leadership team consisted of clinical chairs (B. Ergan, R. Scala) along with the methodology team (S. Oczkowski, G. Sotgiu) and ERS methodologist (T. Tonia) who had experience in guidelines development using Grading of Recommendations, Assessment, Development, and Evaluation (GRADE) methodology. The European Lung Foundation (ELF) provided a representative to give a patient perspective.

## **Conflict of interest declaration and management**

All TF members were required to disclose any financial conflicts and sign a confidentiality agreement in accordance with the ERS policy.

## ***Formulation of questions***

An initial list of eight questions was developed by the TF chairs (BE, RS) and submitted to ERS for approval. The questions were structured in PICO (population; intervention; comparison; outcomes) format and, together with a list of outcomes, were approved by the TF panelists and the methodology team (**Table 2**). The TF planned two *a priori* subgroups: for PICO questions on hypoxemic respiratory failure: immunocompetent and immunocompromised patients. With the advent of the COVID-19 pandemic in March 2020, the TF included a third subgroup: COVID-19 patients.

## ***Literature searches***

With the assistance of a medical librarian, the methodology team conducted systematic searches of the medical literature. We searched up to January 2021 in MEDLINE, Embase (database inception onwards) and Cochrane CENTRAL (2006 onwards) for relevant observational studies and randomized clinical trials (RCTs).

**(supplementary material - search strategy and results)**

The retrieved references were screened in duplicate using Covidence reference management software.(7) We included English-language RCTs and observational studies comparing HFNC to COT or NIV. **(supplemental Figure S1)** Data was extracted into a pilot-tested data extraction form, and entered into Revman v.5.3 software for meta-analysis.(8) For each PICO question the methodology team, with input from the TF chairs, rated the certainty of evidence for each outcome using standard GRADE methods and created evidence summaries.(9, 10) Certainty of evidence was rated as "high," "moderate," "low," or "very low" with RCTs starting as "high" certainty and observational evidence as "low" certainty.(11) Evidence could be rated down one or two levels based upon whether the included studies were judged to be at high risk of bias,(12) results were inconsistent between studies,(13) the evidence was indirect,(14) imprecise,(15), or at high risk of publication bias.(16) The TF was asked to prioritize the initial list of outcomes, rating their clinical importance from 1-9, with mean scores of 1-3 indicating "low importance", 4-6 "important but not critical," and 7-9 as "critical".(17) The panel prioritized as "critical" mortality, intubation, and escalation of treatment.

A virtual meeting was held during the ERS Congress in September 2020 to discuss PICOs and the literature search results. The leadership team met virtually in November 2020 to work through the GRADE evidence-to-decision (EtD) framework and develop draft recommendations. The EtD framework considers balance of desirable and undesirable effects, certainty of effects, patient values and preferences,

resource use, cost-effectiveness, health equity, and acceptability and feasibility of an intervention in order to develop an overall recommendation.(18) Recommendations were designated as “weak/conditional” or “strong,” using the wording “we suggest” and “we recommend,” respectively.(19)

The TF panel reviewed the evidence and draft recommendations, and voted on both using the GRADEPro PanelVoice system between December 2020 and January 2021.(20) For a weak/conditional recommendation a majority vote was sufficient to approve the recommendation; for a strong recommendation, stronger agreement (>70%) was required. Questions for which consensus were not reached were re-evaluated by the leadership team based upon feedback from the TF, revised, and had additional rounds of voting to reach consensus.

## **Results**

All recommendations had consensus except for PICO questions #7 and #8, for which a second round of voting was conducted. Evidence summaries (including forest plots from meta-analyses) and Evidence-to-Decision Framework summaries for each PICO can be found in the supplementary material.

HFNC FOR HYPOXEMIC ACUTE RESPIRATORY FAILURE

**PICO Question 1** : *Should HFNC or COT be used in patients with acute hypoxemic respiratory failure?*

1.

**Recommendation 1:** *We suggest the use of HFNC over COT in adults acute hypoxemic respiratory failure (conditional recommendation, moderate certainty of evidence).*

### *Background*

Acute hypoxemic respiratory failure (AHRF) is caused by a wide range of etiologies including pulmonary infection, inflammation, or exacerbation of chronic heart or lung disease. The clinical spectrum of AHRF ranges from mild hypoxemia to full-blown acute respiratory distress syndrome (ARDS). In this question de-novo AHRF was addressed, rather than established ARDS, as there is not yet consensus on whether non-intubated patients can be diagnosed with ARDS.(21) Non-invasive respiratory support aims to improve hypoxemia, reduce work of breathing, enhance comfort, avoid intubation, and provide time to effectively treat the triggering condition, thereby reducing mortality.(22) Unfortunately, many patients with AHRF require escalation to invasive mechanical ventilation (IMV). (23) The most common non-invasive respiratory treatment in AHRF is COT, which increases the fraction of inspired oxygen ( $FiO_2$ ), using simple interfaces including nasal prongs, facemask

with reservoirs, or Venturi mask. Potential mechanisms of COT failure include ineffective support matching patient ventilatory needs due to altered respiratory mechanics, unreliable FiO<sub>2</sub> delivery, lack of humidification, and patient self-inflicted lung injury (P-SILI).(24, 25)

HFNC is a non-invasive, high concentration oxygen delivery interface which addresses some of the limitations of COT. By providing airflows as high as 50–60 litres/minute, HFNC closely matches the inspiratory demands of dyspneic patients with AHRF, and reliably achieves an FiO<sub>2</sub> as high as 100%, while also providing a low level of positive end-expiratory pressure (PEEP) in the upper airways, facilitating alveolar recruitment. (2) Other potential benefits of HFNC over COT include decreased risk of P-SILI avoiding harmful changes in trans-pulmonary pressure, carbon dioxide (CO<sub>2</sub>) washout of upper airways, improved ventilation; and provision of reliable humidification, which may result in increased patient comfort and enhanced secretion clearance.(1, 26-28) These clinical and physiologic benefits constitute a strong rationale for early use of HFNC to prevent the need of non-invasive and invasive positive-pressure ventilation, and to reduce the risk of mortality mostly correlated with ventilator-associated complications. This is particularly true for immunocompromised patients who are more likely to develop complications correlated to IMV, such as ventilator-associated pneumonia (VAP).(29, 30)

*Evidence Summary*

12 parallel-group RCTs (31-42) and 4 cross-over RCTs (27, 43-45) comparing HFNC to COT were selected. In general, the evidence is limited by imprecision. Mortality is similar in the short term (hospital, intensive care unit [ICU], or 28 days) (RR 0.99, 95% CI 0.84-1.17; RD -0.3% 95%CI -4.1 to 4.3; moderate certainty) or 90 days (RR 0.97, 95% CI 0.83-1.13; RD -1.0, 95%CI -5.7 to 4.4; moderate certainty). 11 studies evaluated the effect of HFNC on intubation, finding that HFNC may reduce intubation (RR 0.89, 95% CI 0.77-1.02; RD -3.1%, 95% CI -6.4 to 0.6; moderate certainty) and escalation to NIV (RR 0.76, 95%CI 0.43 to 1.34; RD -2.9%, 95%CI -6.9 to 4.1, moderate certainty). (32-38, 40-42) HFNC reduces patient discomfort (SMD 0.54 lower, 95% CI 0.86 lower to 0.23 lower; high certainty), dyspnea (SMD 0.32 lower, 95% CI 0.66 lower to 0.03 higher; moderate certainty), and slightly lowers respiratory rate (MD 2.25 RPM, 95%CI 3.24 lower to 1.25 lower; high certainty). The impact of HFNC upon gas exchange is generally small, with HFNC increasing partial pressure of oxygen in arterial blood ( $\text{PaO}_2$ ) values (MD 16.72 mmHg, 95% CI 5.74 higher to 27.71 higher; high certainty) and, possibly, the ratio of partial pressure of oxygen in arterial blood to fraction of inspired oxygen ( $\text{PaO}_2/\text{FiO}_2$ ) (MD 25.01 mmHg, 95% CI 14.21 lower to 64.24 higher; low certainty); without a substantial effect on  $\text{PaCO}_2$  values (MD 0.01 mmHg, 95% CI 1.17 lower to 1.2 higher, high certainty).

Impact upon length of stay is inconsistent, suggesting an increased ICU stay by 1.97 days (95% CI 1.02 higher to 2.93 higher, moderate certainty), with a small overall

reduction in hospital length of stay of 0.72 days (95% CI 1.54 lower to 0.1 higher, moderate certainty).

For the subgroup of immunocompromised patients, effects are similar, with no impact upon mortality, (33, 34, 38, 42) although without the reduced intubation rate between HFNC and COT. No RCTs evaluating HFNC vs. COT in patients with COVID-19 were found.

### *Justification*

The guideline TF panel makes a conditional recommendation for HFNC over COT as the evidence suggested that the balance of effects, particularly a reduction in intubation, likely favors HFNC over COT. However, the panel's certainty is limited by imprecision. The impact on mortality is likely small (<1%). Thus, HFNC is most likely to benefit patients who are at high risk of intubation; its use should be favored in patients with more severe disease rather than patients requiring low oxygen flow rates, or in those with severe symptoms, given the improvements in patient comfort, dyspnea, respiratory rate, and gas exchange. The panel notes that AHRF, particularly ARDS, is heterogenous: identifying patients most likely to benefit from HFNC requires clinician judgment.(46)

The TF does not identify any major tradeoffs in which patient values would likely play a role, as both the increased comfort of HFNC along with lower intubation rates would likely be preferred by most patients.

There is limited evidence on resource utilization. While material cost, set-up, and oxygen use of HFNC are likely higher than COT, avoiding intubation may save money and ancillary costs (ie, sedation, ventilators, monitors). On the other hand, during times of resource scarcity other considerations (avoiding intubation vs. limiting oxygen vs. human resources) may influence the choice of HFNC versus COT. While the existing evidence suggests an increased ICU length of stay, the panel is uncertain as hospital policies differ whether or not HFNC requires ICU, intermediate care and respiratory high-dependency unit (step-down/step-up unit), or general ward. (47) Overall hospital length of stay may be unaffected by use of HFNC. TF identified one study evaluating cost-effectiveness of HFNC in the pre-intubation phase in the UK.(48) It found that HFNC resulted in overall cost-savings of £156 compared to COT, and higher savings of £727 in high-risk patients. In low-income countries HFNC may reduce health equity (e.g., the device may not be available to all persons, and high oxygen use by HFNC may limit availability of oxygen to other patients). Widespread use of HFNC in ICUs demonstrates feasibility of the device, even in resource-constrained settings during a pandemic.(49)

### *Subgroup considerations*

Data for both immunocompetent and immunocompromised subgroups were estimated and similar for mortality, but showing a smaller magnitude for intubation and escalation to NIV in the immunocompromised subgroup. There is no evidence

of increased harm in the use of HFNC VS. COT. Given this residual uncertainty, the panel decided there is insufficient data to make a separate recommendation. There is little high-quality data to guide effectiveness of HFNC in COVID-19, however, given the heterogeneity of patients which may include other viral pneumonias and ARDS, it is reasonable to make the same conditional recommendation. Use of HFNC requires separate consideration of resources, including protective personal equipment (PPE) and ventilation, given the currently unknown risks of transmissibility from patients using HFNC versus COT.(50-53) The panel does not make a recommendation regarding the use of awake prone position in HFNC, recognizing there is little evidence and RCTs to address the question.(54-57)

***PICO Question 2:*** *Should HFNC or NIV be used in patients with acute hypoxemic respiratory failure?*

***Recommendation 2:*** *We suggest the use of HFNC over NIV in patients with acute hypoxemic respiratory failure (conditional recommendation, very low certainty of evidence).*

#### *Background*

HFNC and NIV are used more frequently in patients with progressive or moderate to severe AHRF ( $\text{PaO}_2/\text{FiO}_2 \leq 200$  mmHg), when the risks of intubation and death are higher.(23, 24). In more severe AHRF ( $\text{PaO}_2/\text{FiO}_2 < 100$ ), clinicians aim to balancing

the benefits of maintaining spontaneous breathing and averting intubation together with its complications (*i.e.*, VAP and ventilator-induced lung injury [VILI]) versus. the harms of delayed intubation, including high inspiratory effort, increased lung stress, and risk of lung injury during non-invasive respiratory support.(58) HFNC is an attractive alternative to NIV for treating patients with AHRF and high respiratory demand.

While NIV provides higher mean airway pressures than HFNC and assists ventilation by effectively unloading respiratory muscles, treatment failure is frequent. NIV failure occurs more likely in patients with more severe ARF:  $\text{PaO}_2/\text{FiO}_2 < 200$  mmHg before treatment and higher SAPSII ( $>35$ ) are associated with a two-fold risk of intubation.(59) Improvement in gas exchange provided by NIV may help identify patients at greatest risk of treatment failure, as  $\text{PaO}_2/\text{FiO}_2 < 175$  mmHg after one hour of NIV is associated with need for intubation.(23) Finally, expired tidal volume exceeding 9-9.5 ml/Kg of predicted body weight while undergoing NIV delivered in pressure support mode (PSV) with a low level of assistance can predict treatment failure with good specificity and sensitivity.(60, 61)

There are practical differences between HFNC and NIV which may impact patient comfort and tolerance. While HFNC devices use a similar interface, NIV can be delivered using either a facemask or helmet interface. To date, the most frequently used interface in RCTs has been face mask NIV, although helmet NIV may be more comfortable and allow the application of a more "protective" ventilation with higher

PEEP (*i.e.*, 8-12 cmH<sub>2</sub>O) and lower pressure support values with fewer air leaks and interruptions.(62, 63) Clinicians now have the option of HFNC and NIV with a variety of interfaces for use in AHRF; however, the recent ERS/ATS TF did not offer a recommendation on the use of NIV for de novo AHRF, noting that the majority of the studies used COT as a comparator.(23)

### *Evidence summary*

We identified 5 parallel-group RCTs (33, 64-67) and 2 crossover RCTs (68, 69) comparing HFNC to NIV in AHRF. Three RCTs reported short-term mortality (hospital, ICU, or 28-day), finding that HFNC may reduce mortality (RR 0.77, 95%CI 0.52 to 1.14; RD -4.5%, 95%CI -9.4 to 2.7; very low certainty); however, this is limited by imprecise and inconsistent effects between the studies. One trial reported a possible large reduction in mortality with use of HFNC (RR 0.43, 95%CI 0.25 to 0.78; RD -16.1%, 95%CI -21.4 to -6.2; low certainty). In both, the panel raises concerns that the NIV used does not reflect current real-world practice (lower intensity and duration - only 8 hours/day) and thus the evidence is rated down for indirectness. 5 RCTs evaluated effect of HFNC on intubation, demonstrating that HFNC may reduce intubation (RR 0.84, 95% CI 0.61 to 1.16; RD -4.1%, -10.1 to 4.1; low certainty), but this result is limited by indirectness and imprecision. (33, 64-67)

HFNC may have a small impact on length of stay, potentially decreasing ICU stay by 0.55 days (95% CI -2.0 to 0.89, low certainty) and increasing overall hospital stay by

0.8 days (95% CI -0.59 to 2.19, very low certainty). Pooled analysis of 4 RCTs shows that HFNC may improve patient comfort (SMD -0.23, 95% CI -0.55 to 0.09, moderate certainty) but results in greater degree of perceived dyspnea than NIV (SMD 0.19, 95% CI -0.01 to 0.40, very low certainty).(33, 44, 65,69)

Looking at the physiologic effects of HFNC, pooled analysis of 4 (33,44,67,69) and 3 RCTs (33,67,69) respectively shows that HFNC ~~slightly increases~~results in slightly lower PaO<sub>2</sub> values (MD -19.98 mmHg, 95% CI -11.97 to -28.0, moderate certainty) and PaO<sub>2</sub>/FiO<sub>2</sub> ratio (MD -43.26, 95% CI -29.48 to -57.04, moderate certainty), with little difference in PaCO<sub>2</sub> values (MD 0.45 mmHg (95% CI 1.94 lower to 1.05 higher, low certainty) or respiratory rate (MD 0.83 RPM, 95% CI -1.04 to 2.7, low certainty).

### *Justification*

The panel judged that the existing evidence generally supports the use of HFNC over NIV as first-line treatment for AHRF, but this evidence is limited by imprecision, and there is still uncertainty as to the true effect of NIV, given concerns about the indirectness of the comparison NIV as used in the studies. In particular, the trial by Frat *et al.* demonstrated the largest benefit of HFNC, but NIV had short therapeutic time (8 hours per day), and lower levels of PEEP than those commonly prescribed (especially with helmet interface) and possibly no humidification used in the NIV arm.(33) Additionally, the included studies generally used facemask which may not be as well tolerated.(70) Therefore, the TF rates down all outcomes for indirectness,

resulting in very low certainty for critical outcomes. Reassuringly, for almost every outcome (other than dyspnea) HFNC appeared to be beneficial or at least neutral compared to NIV.

The TF acknowledges uncertainty regarding which patients are most likely to benefit from each device. Individual patient factors and clinical decision-making play an important role in choosing which respiratory support should be adopted. While NIV may be relatively contraindicated in some patients (e.g., excessive secretions, facial hair/structure resulting in air leaks, poor compliance), and HFNC the clearly superior option, there may be a subset of patients for whom NIV may be preferable. These may be patients with increased work of breathing, respiratory muscle fatigue, and congestive heart failure, in which the positive pressure of NIV may positively impact hemodynamics. A trial of NIV might be considered for select patients with AHRF, pneumonia, or early ARDS if there are no contraindications and close monitoring by an experienced clinical team who can intubate patients promptly if they deteriorate.<sup>(23)</sup> In such cases individual clinician judgment is key to choose NIV, interface, and settings.

The TF does not identify any major tradeoffs where patient values may play a role in deciding between HFNC and NIV; almost all outcomes favored HFNC. Overall, the TF's considerations for resource use are similar to those in Recommendation 1, though noted that the actual device and setup for NIV require more resources than

COT, making the difference between the two alternatives less pronounced. Resource considerations and cost-effectiveness of HFNC versus NIV may vary between regions.

### *Subgroup Considerations*

Benefits of HFNC may be greater in immunocompromised patients. However, these results are entirely derived from one study and remain imprecise, and judged insufficient for a strong recommendation. The TF choose to make only a single recommendation.

No RCTs comparing HFNC to NIV in COVID-19 were available, and the panel choose to not make a separate recommendation. Subsequent to the TF voting, an RCT comparing HFNC to helmet NIV in COVID was published: it found no differences in respiratory support-free days or mortality at 30 or 60 days, but a reduction in intubation at 28 days (OR 0.37; 95%CI 0.17 to 0.82; RD -23%, 95%CI -39 to -5).(71)

While suggesting helmet NIV may reduce intubation compared to HFNC in COVID-19, it is interesting that mortality between the groups is unchanged. While this study demonstrates the viability of both devices in COVID-19, further research is needed before a definitive recommendation can be issued, especially as helmet NIV is not available in all centers and such a recommendation would require substantial change in practice for many hospitals.

***PICO Question 3:*** *Should HFNC or COT be used during breaks from NIV in patients with acute hypoxemic respiratory failure?*

***Recommendation 3:*** *We suggest use of HFNC over COT during breaks from NIV in patients with acute hypoxemic respiratory failure (conditional recommendation, low certainty of evidence)*

### *Background*

While NIV is frequently used to treat ARF, breaks from NIV are necessary for practical reasons (feeding, speaking), patient's tolerance (relief from mask pressure), and to ascertain readiness for weaning from NIV. COT is used during these breaks; however, HFNC may be a more effective alternative. Sequential alternating protocols (e.g., sessions of 2h HFNC followed by 1h NIV) may limit the need for prolonged NIV by maintaining adequate oxygenation. In a small (n= 28) prospective single-centre observational study, it was shown that HFNC was better tolerated than NIV and allowed for significant improvement in oxygenation and tachypnea compared with COT.(72) Thus, for patients treated with NIV, it remains open the question of whether COT or HFNC should be prescribed during breaks.

### *Evidence Summary*

One RCT evaluated 47 patients receiving humidified facemask NIV for  $\geq 24$  hours.(73). Half had AHRF, the majority of whom showing a  $\text{PaO}_2/\text{FiO}_2$  ratio  $< 300$ . The study was prematurely terminated for slow recruitment rate. Although

underpowered to determine differences in intubation rate (2/28 VS. 0/26, p-value: 0.49, very low certainty) the total time spent on NIV between the HFNC and COT groups was similar (1315 (225) minutes VS. 1441 (220) minutes, p-value: 0.07). However, HFNC resulted in better comfort measured with mean±SD visual analogue scores (8.3±2.7 VS. 6.9±2.3), and, during breaks, mean±SD respiratory rate (20.1±4.1 VS. 21.8±5.2) and mean±SD perceived dyspnea (2.1±2.8 VS. 2.4±2.2) were reduced. The frequency of adverse events (e.g., eye irritation, 8% VS. 21.6%) and of difficulty in eating (13.3% VS. 36.2%) were lower with HFNC during breaks compared to COT.

### *Justification*

Given that the direct evidence consisted of a single study, the TF considered indirect evidence from Recommendation 1. Both direct and indirect evidence suggest a small benefit from HFNC over COT during breaks off NIV, with few undesirable effects. The impact upon critical outcomes (e.g., mortality, intubation) is unclear, but likely to be small. Thus, the TF suggests that in the subset of patients with AHRF for whom clinicians and patients choose NIV HFNC may be preferred over COT during breaks. As the potential benefits are small and there is a likely wide variation in resources, these should be the primary factor in deciding whether to prescribe HFNC over COT during breaks from NIV. As the major benefits appear to be linked to patient comfort, rather than to reduction in intubation requirement, the cost-effectiveness is likely to be low.

## **2. HFNC IN POST-OPERATIVE PATIENTS**

### *Background*

Post-operative pulmonary complications (PPC) play a significant role in determining patient morbidity, mortality, and length of hospital stay.(74-76) Most frequent during the first 7 days after an operation, PPC range from atelectasis to ARDS. The risk of ARF, likely the most important PPC, is dependent upon many factors including the surgery (e.g., duration of surgery or type of surgical procedure leading to increased post-operative pain or respiratory muscle dysfunction), anesthesia (e.g., general anesthesia), mechanical ventilation (e.g., intra-operative high tidal volume ventilation), and patient (e.g., age, co-morbidities, and life-style factors). The choice of post-operative respiratory supportive strategies may affect the risk of PPC. COT is the first-line post-operative respiratory therapy, but it does not provide a reliable  $\text{FiO}_2$  or a real support for work of breathing. NIV and continuous positive airway pressure (CPAP) are second-line respiratory support when COT fails, leading to airway splinting and reduced work of breathing through better respiratory compliance and inspiratory effort.(23) Both NIV and CPAP appear effective in patients with post-operative ARF, especially after abdominal and thoracic surgery. NIV was shown to reduce intubation rate, incidence of nosocomial infections, length of stay, and mortality rates; therefore, official ERS/ATS clinical practice guidelines suggest NIV for patients with post-operative ARF.(23) Other pre-operative guidelines

suggest that NIV should be performed by physicians with skill in airway management and ventilation of patients with lung injury.(77) HFNC should be prescribed in hypoxemic patients with poor tolerance of non-invasive respiratory support.

Drawbacks of post-operative NIV/CPAP are related to a monitored setting and to the risk of failure due to poor patient tolerance of the positive pressure or interface, or skin breakdown. HFNC may overcome these limitations.(78, 79) These findings are particularly relevant in surgical hypoxemic patients, given the potential for anastomotic leakage and delayed wound healing when positive pressure NIV or mechanical ventilation are applied.(80, 81) COT shows several drawbacks, including insufficient warming and humidification. Because of increased muco-ciliary clearance,(1) augmented dead space washout, and improved pulmonary mechanics, HFNC may be an effective alternative alongside COT and NIV/CPAP in post-operative patients whose hypoxemia is often highly dependent on alveolar collapse.(82)

According to the PPO risk profile (low versus high), two recommendations have been produced comparing HFNC to COT and NIV in postoperative patients.

***PICO Question 4: Should HFNC or COT be used in post-operative patients after extubation?***

***Recommendation 4:*** We suggest the use of either COT or HFNC in postoperative patients at low risk of respiratory complications (conditional recommendation, low certainty of evidence).

#### *Evidence summary*

The TF identified 14 RTCs evaluating HFNC in comparison with COT in post-operative patients.(80, 83-95) HFNC likely has little to no effect upon mortality (RR 0.64, 95%CI 0.19 to 2.14; RD -0.5%, 95%CI -1.1 to 1.5; moderate certainty). It may result in small reduction in risk of reintubation (RR 0.66 95%CI 0.23 to 1.91; RD -1.2, 95%CI -2.8 to 3.3; low certainty) and uncertain reduction in risk of escalation to NIV (RR 0.77, 95%CI 0.42 to 1.40; RD -2.6, -6.8 to 4.7; very low certainty). Length of stay in hospital and ICU is reported in 10 and 11 RCTs, respectively, demonstrating that HFNC has little effect on ICU length of stay (MD 0.02 days, 95% CI -0.09 to 0.13; high certainty), and on hospital stay (MD -0.47 days, 95%CI -0.83 to -0.11; high certainty).

HFNC has little effect on discomfort (SMD 0.54 lower, 95% CI -1.12 to 0.05, low certainty), but may result in higher PaO<sub>2</sub>/FiO<sub>2</sub> ratio (MD 34.89 mmHg, 95%CI -15.19 to 84.96; moderate certainty) and PaO<sub>2</sub> values (MD 6.2 mmHg, 95%CI 3.58 to 8.28; high certainty); with no significant effect on PaCO<sub>2</sub> values (MD -1.9 mmHg, 95% CI -4.81 to 0.38; high certainty) or respiratory rate (MD -0.14 RPM, 95%CI -0.83 to 0.54; moderate certainty).

### *Justification*

As the evidence was unclear regarding whether the balance of effects favors the routine use of HFNC VS. COT post-operatively, the TF decided on a conditional recommendation for either HFNC or COT in post-operative patients. While point estimates for mortality, reintubation, hospital length of stay, and physiologic variables potentially favor HFNC, the certainty of evidence for critical outcomes (mortality, reintubation, escalation to NIV) is low, limited by imprecision.

The following limitations were found: heterogeneity and low event rates, higher prevalence of patients undergoing cardiac and thoracic surgery, different ways of COT application (e.g., low versus high flow face-mask delivery system). As the panel does not identify any significant undesirable clinical effects with HFNC, either would be reasonable; however, in most centers, it is likely that HFNC will cost more and COT would be the preferred respiratory support. The TF did not identify any major tradeoffs where variability of patient values and preferences would impact the use of HFNC.

*Even though costs and cost-effectiveness of HFNC and COT will vary between centers, COT may be favored over HFNC in low income countries in terms of limited resource utilization.* The panel did not identify any significant elements regarding the acceptability of HFNC. HFNC is likely to be a feasible supportive option in patients after surgery, especially those already planned for admission to a monitored setting.

Clinicians and patients may choose to use HFNC over COT in specific circumstances, based upon patient comfort, perceived risk of pulmonary complications, and resources/availability of devices. Key issues to consider if HFNC is to be chosen over COT are related to patient characteristics (e.g., co-morbidities), surgical variables (*i.e.*, risk of complications), resource considerations (e.g., availability of devices, monitoring, staffing, oxygen), and patient preferences (e.g., comfort, dyspnea, etc.).

***PICO Question 5:*** *Should HFNC or NIV be used in post-operative patients after extubation?*

***Recommendation 5:*** *We suggest either HFNC or NIV in post-operative patients at high risk of respiratory complications (conditional recommendation, low certainty of evidence).*

#### *Evidence summary*

One trial compared HFNC to NIV in 830 patients with or at high risk of ARF after cardio-thoracic surgery.<sup>(78)</sup> When compared to NIV ( $\geq 4$ hrs/day, PS level at 8 cmH<sub>2</sub>O, PEEP level at 4 cmH<sub>2</sub>O, FiO<sub>2</sub> 50%), HFNC (continuous, flow, 50L/min, FiO<sub>2</sub> 50%) may result in a small increase in mortality (RR 1.22, 95%CI 0.72 to 2.09; RD 1.2%, 95%CI -1.5 to 6.0; low certainty), with likely little to no difference in reintubation (RR 1.02, 95%CI 0.73 to 1.44; RD 0.3%, 95%CI -3.7 to 6.0; moderate certainty). HFNC results in little to no difference in length of stay in ICU (MD 0 days, 95% CI -0.6 to 0.6; moderate certainty), or hospital (MD -1 day, 95%CI -2.21 to 0.21,

moderate certainty). HFNC has little to no effect upon PaCO<sub>2</sub> values and respiratory rate, but results in a slightly lower PaO<sub>2</sub>/FiO<sub>2</sub> ratio (MD -63, 95%CI -80 to -46; high certainty). Skin breakdown is significantly more prevalent with NIV than HFNC after 24 hours.

### *Justification*

The evidence comes from a single trial of patients with or at risk for respiratory failure after cardiothoracic surgery, and patients with other types of surgery are described. While HFNC appears to be similar to NIV, data is limited by imprecision. Point estimate for mortality favors NIV over HFNC, but this is limited by very serious imprecision, which does not exclude neither clinically meaningful benefit nor harm from the use of HFNC. As the desirable and undesirable effects appear to be closely balanced between HFNC and NIV, the TF choose to make a conditional recommendation suggesting that either HFNC or NIV could reasonably be used, based upon individual patient, surgical, and resource considerations. A subgroup analysis of this trial demonstrated similar effects in obese subjects (BMI>30 kg/m<sup>2</sup>) (n=231).(96)

The TF does not identify any major instances where variation in patient values, acceptability, or feasibility would be likely to impact the use of HFNC VS. NIV for patients planned for admission to a monitored setting. Resources and cost-effectiveness are expected to vary.

### 3. HFNC TO PREVENT EXTUBATION FAILURE IN NON-SURGICAL PATIENTS

***PICO Question 6:** Should HFNC or COT be used in non-surgical patients after extubation?*

***Recommendation 6:** We suggest HFNC over COT in non-surgical patients after extubation at low or moderate risk of extubation failure (conditional recommendation, low certainty of evidence).*

#### *Background*

Extubation remains a challenge in some patients (e.g. presence of weak cough, poor neurologic status, older patients with severe cardiac or respiratory disease) and between 10-20% of attempts at extubation will fail. (97, 98) Re-intubation may lead to prolonged mechanical ventilation and longer ICU stay, increased hospital morbidity and mortality. Sufficient oxygen delivery after extubation is critical to maintain adequate oxygenation. Extubated patients often require elevated inspiratory flow and adequate oxygen administration. HFNC may prevent hypoxemic episodes after extubation, decrease respiratory rate, facilitate removal of secretions, reduce atelectasis, and lead to a higher probability of extubation success when compared to COT. The question is based on the assessment of HFNC as a first-line therapy for ICU patients after extubation.

### *Evidence summary*

Pooled analysis of RCTs (99-110) shows HFNC when compared to COT likely reduces the rate of reintubation (RR 0.62 95% CI 0.38 to 1.01; RD -5.1% 95% CI -8.2 to 0.1%; moderate certainty) and the need for escalation to NIV (RR 0.38 95% CI 0.17 to 0.85; RD -9.4% 95% CI -12.5 to -2.3%; moderate certainty) for ICU patients at risk of respiratory failure after extubation. There is likely no effect on mortality (RR 1.01 95% CI 0.68 to 1.52, RD -0.1 % 95% CI -3.7 to 4.3%, moderate certainty). Lengths of ICU (MD 0.29 days, 95% CI -0.27 to 0.85 days, high certainty) and hospital stay (MD -1.08 days, 95% CI -4.83 days to 2.66, low certainty) are similar for HFNC and COT. HFNC is associated with small improvement in comfort (SMD 0.77 SD, 95% CI 0.03 to 1.5 SD, high certainty) and reduction of respiratory rate (MD -1.98 RPM 95% CI -3.9 to -0.06; high certainty). Gas exchange is not significantly different exposed to HFNC or COT, (PaO<sub>2</sub> MD 7.57 mmHg, 95%CI 2.68 to 12.46, high certainty; PaCO<sub>2</sub> MD 0.15mmHg, 95%CI -1.89 to 1.58 mmHg, high certainty).

### *Justification*

HFNC after extubation in non-surgical patients may reduce reintubation rate and escalation to NIV with no major undesirable side effects. There is no effect on mortality with moderate certainty, limited by imprecision. The TF does not identify any tradeoffs where patient values and preferences would be likely to vary; almost all patients would prefer to avoid re-intubation. The major limitation for widespread

use of HFNC is accessibility of HFNC and available resources. A UK cost-effectiveness analysis suggested that HFNC is likely cost-effective even in patients at low-risk of reintubation.(111) Cost-effectiveness regionally varies, and is probably less for patients at low risk of complications.

***PICO Question 7:*** *Should HFNC or NIV be used in non-surgical patients after extubation?*

***Recommendation 7:*** *We suggest the use of NIV over HFNC after extubation for patients at high risk of extubation failure unless there are relative or absolute contraindications to NIV (conditional recommendation, moderate certainty of evidence).*

#### *Background*

NIV has been proposed as a method to prevent post-extubation respiratory failure and need for reintubation, especially in patients at high risk of extubation failure.

Patients at high risk are those who can develop hypercapnia during the spontaneous breathing trial, those with chronic cardiac and respiratory disorders, with advanced age, and with airway patency problems.(112) Official ERS/ATS clinical practice guidelines for NIV in ARF suggested NIV to prevent post-extubation respiratory failure in patients at high-risk of extubation failure (Conditional recommendation, low certainty of evidence).(23) Indeed early NIV administration after planned extubation decreases both rate of reintubation and mortality. Compared to NIV,

HFNC improves patient comfort and limits the risk of NIV-related adverse events and may be better tolerated alternative to NIV.

### *Evidence summary*

Seven RCTs (16-22) which compared HFNC to NIV in patients at high risk of reintubation were found.(79, 113-118) Two studies reported few outcomes of interest,(114, 117) and one study compared HFNC with CPAP (5 cmH<sub>2</sub>O through a mechanical valve) and was not included in the comparison.(113) Of the remaining 4 studies two enrolled only patients with Chronic Obstructive Pulmonary Disease (COPD) (115, 118) and one compared NIV interspaced with HFNC between NIV sessions VS. HFNC alone.(116)

Compared to NIV, HFNC increases the rate of reintubation (RR 1.31, 95% CI 1.04 to 1.64; RD 4.4%, 95%CI 0.6 to 9.2; high certainty), with little effect on mortality (RR 1.07 95% CI 0.84 to 1.36; RD 1.0%, 95%CI -2.3 to 5.1; moderate certainty). HFNC results in slightly lower length of stay in ICU (MD 1.0 day lower, 95% CI 1.52 to 0.47 days lower; high certainty) and hospital (MD 1.44 days lower, 95% CI 2.63 to 0.25 days lower; high certainty). Compared to NIV, HFNC provides a small increase in patient comfort (SMD 0.73 SD lower, 95% CI 0.98 to 0.49 SD lower, high certainty). There is no difference with respect to respiratory rate (MD 0.59 RPM lower, 95% CI -2.48 to 1.29; high certainty) and gas exchange (PaO<sub>2</sub>/FiO<sub>2</sub> MD 3.86, 95%CI 0.39 to

7.34; high certainty; PaCO<sub>2</sub> MD 1.01 mmHg lower; 95%CI -1.47 to -0.55 mmHg, high certainty).

### *Justification*

HFNC appears to result in small but likely clinically important increased risk of reintubation (~4%) compared to NIV in non-surgical patients at high risk of extubation failure. On the other hand, compared to NIV, HFNC slightly improves patient comfort. Therefore, in patients who are intolerant or have contraindications to NIV, HFNC may be an alternative to NIV for preventing post-extubation respiratory failure. NIV interspaced with HFNC breaks between NIV sessions is a strategy which may be effective to further improve oxygenation and reduce post-extubation respiratory failure by gaining the benefits of NIV, with increased comfort from HFNC. (116) The TF judges the large majority of the patients would likely value avoiding reintubation over the increased comfort of HFNC, and, thus, in patients without any contraindications, NIV would generally be preferred. There is limited evidence related to costs for both NIV and HFNC, and these will likely vary between centers.

## **4.HFNC IN HYPERCAPNIC RESPIRATORY FAILURE**

*PICO Question 8: Should HFNC or NIV be used in patients with acute hypercapnic respiratory failure?*

***Recommendation 8:*** We suggest a trial of NIV prior to use of HFNC in patients with COPD and acute hypercapnic respiratory failure (conditional recommendation, low certainty of evidence).

### *Background*

COPD is the fourth leading cause of chronic morbidity in the world.(119) COPD can result in acute exacerbations, characterized by worsening of respiratory symptoms and hypercapnic acute-on-chronic respiratory failure.(120) While other conditions, such as neuromuscular disease, may be characterized by acute episodes of acute respiratory failure, the mechanism for the increase in carbon dioxide is distinct from COPD.(121) Official ERS/ATS guidelines recommend NIV for patients with COPD and acute hypercapnic acidotic respiratory failure (pH  $\leq$ 7.35), including those requiring endotracheal intubation and mechanical ventilation, unless the patient is immediately deteriorating.(23) HFNC has physiologic rationale (ie. oxygenation, positive pressure, reduced deadspace) for use in hypercapnic exacerbation of COPD, along with its ease of use and patient comfort , make it an alternative to NIV for acute-on-chronic hypercapnic respiratory failure of mild to moderate severity degree of respiratory acidosis.(3, 28, 122) However, its role in COPD and other diseases presenting with acute hypercapnic respiratory failure is not yet well established.

### *Evidence summary*

Five parallel-group RCTs (123-127) and one crossover RCT (128) comparing HFNC to NIV in hypercapnic respiratory failure, of which most patients had COPD, were found. Mean baseline PaCO<sub>2</sub> ranged from 56 to 73.7 mmHg, and pH ranged between 7.26 to 7.4, indicating mild to moderate hypercapnic decompensated respiratory failure.

HFNC may not reduce mortality (RR 0.82, 95% CI 0.46 to 1.47; RD -3.1%, 95%CI -9.2 to 8.0, low certainty) or intubation rate (RR 0.79, 95% CI 0.46 to 1.35; RD -3.6%, 95% CI -9.3 to 6.0; low certainty), both limited by very serious imprecision. Length of stay in ICU (MD 0.1, 95% CI -0.73 to 0.94, moderate certainty) and hospital (MD -0.82, 95% CI -1.83 to 0.20) are similar between HFNC and NIV. HFNC may be more comfortable compared to NIV (MD -0.57, 95% CI -0.98 to -0.16, low certainty), although dyspnea is similar (MD -0.31, 95% CI -0.94 to 0.33, moderate certainty). Gas exchange, including PaCO<sub>2</sub>, and respiratory rate were similar between HFNC and NIV.

### *Justification*

Overall, the evidence for mortality and intubation is of low certainty, primarily due to imprecision, which does not rule out a clinically significant benefit or harm of HFNC VS. NIV. This is insufficient to make a recommendation in favor of HFNC, given the high-certainty evidence for the use of NIV in COPD, and that more evidence would be required before HFNC could be considered equivalent or superior to NIV.(23)

Hence, the panel chose to make a weak/conditional recommendation, suggesting a trial of NIV prior to use of HFNC. While NIV has high evidence for hypercapnic acidotic respiratory failure, it cannot be tolerated by some patients, who may prefer HFNC being more comfortable, and allowing easier communication, feeding, and oral care. A trial of NIV allows clinicians to determine the severity of respiratory failure, the response to treatment, and whether a patient can have a transition to HFNC. HFNC should be preferred over COT during breaks off NIV, but also in exacerbated COPD patients as HFNC significantly reduces the activation of the diaphragm and improves comfort, without affecting gas exchange. (129)

HFNC settings were heterogeneous. The flow was set in a range between 35 and 60 L/min and titrated as much as tolerated by the patients. The temperature was set at 34 or 37°C according to patient's preference, whereas FiO<sub>2</sub> was adjusted to achieve a arterial oxygen saturation with pulse oximetry (SpO<sub>2</sub>) between 88% and 92%.

There is poor evidence on resource requirements. The cost of one HFNC device (e.g., interface, circuit, humidity) may be similar to that of a ventilator for NIV, although other resources (e.g., staffing and monitoring), and some ICU ventilators have integrated both HFNC and NIV software, making the interface the only substantive cost difference. In addition, the prescription of HFNC requires fewer resources than NIV, even in terms of healthcare workload. Acceptability and feasibility of HFNC in COPD is likely high, as clinicians are increasingly comfortable with using HFNC.

## **Discussion**

The TF developed eight evidence-based, actionable recommendations, along with implementation considerations to assist patients, clinicians, policy makers, and other healthcare stakeholders to make rational and evidence-based decisions for using HFNC in the acute care setting. The TF identified key areas where further research is necessary to guide practice. (Table 3)

## **Acknowledgements**

Thank you to Kaitryn Campbell for developing and running the database searches, Elaine Ho for her contributions to screening and data abstraction, and Andrea Cortegiani for input and advice.

**Table 1: Interpretation of strong and conditional recommendations**

	<b>Strong recommendation</b>	<b>Weak recommendation</b>
<b>For patients</b>	Most individuals in this situation would want the recommended course of action and only a small proportion would not.	The majority of individuals in this situation would want the suggested course of action, but many would not.
<b>For clinicians</b>	Most individuals should receive the recommended course of action. Adherence to this recommendation according to the guideline could be used as a quality criterion or performance indicator. Formal decision aids are not likely to be needed to help individuals make decisions consistent with their values and	Different choices are likely to be appropriate for different patients and therapy should be tailored to the individual patient's circumstances. Those circumstances may include the patient or family's values and preferences.

	<p>preferences.</p>	
<p><b>For policy-makers</b></p>	<p>The recommendation can be adapted as policy in most situations including for the use as performance indicators.</p>	<p>Policy making will require substantial debates and involvement of many stakeholders. Policies are also more likely to vary between regions. Performance indicators would have to focus on the fact that adequate deliberation about the management options has taken place.</p>

Reproduced from The GRADE Handbook (6)

**Table 2: PICO questions and recommendations**

<b>Question</b>	<b>Recommendation</b>
1. Should HFNC or COT be used in patients with acute hypoxemic respiratory failure?	The ERS task force suggests the use of HFNC over COT in patients with acute hypoxemic respiratory failure (conditional recommendation, moderate certainty of evidence).
2. Should HFNC or NIV be used in patients with acute hypoxemic respiratory failure?	The ERS task force suggests the use of HFNC over NIV in acute hypoxemic respiratory failure. (conditional recommendation, very low certainty of evidence)
3. Should HFNC or COT be used during breaks from NIV in patients with acute hypoxemic respiratory failure?	The ERS task force suggests the use of HFNC over COT during breaks from NIV in patients with acute hypoxemic respiratory failure (conditional recommendation, low certainty of evidence)
4. Should HFNC or COT be used in post-operative patients after extubation?	The ERS task force suggests the use of either COT or HFNC in postoperative patients at low risk of respiratory complications. (conditional recommendation, low certainty of evidence)

Question	Recommendation
5. Should HFNC or NIV be used in post-operative patients after extubation?	The ERS task force suggests the use of either HFNC or NIV in postoperative patients at high risk of respiratory complications. (conditional recommendation, low certainty of evidence).
6. Should HFNC or COT be used in non-surgical patients after extubation?	The ERS task force suggests the use of HFNC over COT in non-surgical patients after extubation (conditional recommendation, low certainty of evidence).
7. Should HFNC or NIV be used in non-surgical patients after extubation?	The ERS task force suggests the use of NIV over HFNC for patients at high risk of extubation failure, unless there are absolute or relative contraindications to NIV (conditional recommendation, moderate certainty of evidence).
8. Should HFNC or NIV be used in patients with acute hypercapnic respiratory failure?	The ERS task force suggests a trial of NIV prior to use of HFNC in patients with COPD and acute hypercapnic respiratory failure (conditional recommendation, low certainty of evidence).



**Table 3: Research recommendations**

<b>Question</b>	<b>Key research recommendations</b>
1. Should HFNC or COT be used in patients with acute hypoxemic respiratory failure?	<p>More evidence is needed to identify patients at high risk of deterioration and therefore more likely to benefit from HFNC.</p> <p>Which treatment (HFNC or COT) results in aerosolization of infectious particles in COVID-19, and what are the clinical implications of this?</p>
2. Should HFNC or NIV be used in patients with acute hypoxemic respiratory failure?	<p>More evidence needed to assess the impact of HFNC vs. NIV in COVID-19 and other viral illnesses , as well as in patients at different risk of induced lung injury, different PaO<sub>2</sub>/FiO<sub>2</sub> ratio severity.</p> <p>More evidence is needed regarding effectiveness of HFNC vs. NIV in both helmet and facemask forms.</p> <p>Which treatment (HFNC or COT) results in aerosolization of infectious particles in COVID-19, and what are the clinical implications of this?</p>

Question	Key research recommendations
<p>3. Should HFNC or COT be used during breaks from NIV in patients with acute hypoxemic respiratory failure?</p>	<p>More evidence is needed to identify patients who are likely to benefit from HFNC during breaks from NIV (hypoxic and hypercapnic populations).</p>
<p>4. Should HFNC or COT be used in post-operative patients after extubation?</p>	<p>More evidence is needed to identify which patients (type of surgery, comorbidities, PaO<sub>2</sub>/FiO<sub>2</sub> level) are most likely to benefit from HFNC over COT when used post-operatively according to different settings (high vs low intensity monitoring); however it is likely that any such effects in low-risk groups will be small.</p>
<p>5. Should HFNC or NIV be used in post-operative patients after extubation?</p>	<p>Further large RTCs are needed to compare NIV and HFNC in different subgroups of surgical patients according to different settings (high vs low intensity monitoring). Additional research is needed to identify the subgroups of post-operative patients at high risk of respiratory failure most</p>

Question	Key research recommendations
	likely to benefit from use of combination treatment (NIV plus HFNC) vs. NIV alone.
6. Should HFNC or COT be used in non-surgical patients after extubation?	More evidence is needed to identify which patients (underlying disease, comorbidities, PaO <sub>2</sub> /FiO <sub>2</sub> level) according to different settings (high vs low intensity monitoring) are most likely to benefit from post extubation HFNC over COT.
7. Should HFNC or NIV be used in non-surgical patients after extubation?	More evidence is needed to identify which patients (underlying disease, comorbidities, PaO <sub>2</sub> /FiO <sub>2</sub> level) according to different settings (high vs low intensity monitoring) are most likely to benefit from postextubation HFNC over COT are most likely to benefit from NIV over HFNC

Question	Key research recommendations
8. Should HFNC or NIV be used in patients with acute hypercapnic respiratory failure?	<p>More randomized data are required to determine populations where HFNC can be a first-line alternative to NIV (eg. severity of COPD; patients with hypercapnic failure from causes other than COPD; hypesecretion, poor mask tolerance, agitation).</p> <p>More evidence needed to predict which patients are likely to successfully transition to HFNC from NIV.</p>

## References

1. Chidekel A, Zhu Y, Wang J, Mosko JJ, Rodriguez E, Shaffer TH. The effects of gas humidification with high-flow nasal cannula on cultured human airway epithelial cells. *Pulmonary medicine*. 2012;2012.
2. Renda T, Corrado A, Iskandar G, Pelaia G, Abdalla K, Navalesi P. High-flow nasal oxygen therapy in intensive care and anaesthesia. *British journal of anaesthesia*. 2018;120(1):18-27.
3. Pisani L, Astuto M, Prediletto I, Longhini F. High flow through nasal cannula in exacerbated COPD patients: a systematic review. *Pulmonology*. 2019;25(6):348-54.
4. Ricard J-D, Roca O, Lemiale V, Corley A, Braunlich J, Jones P, et al. Use of nasal high flow oxygen during acute respiratory failure. *Intensive care medicine*. 2020:1-10.
5. Kang BJ, Koh Y, Lim C-M, Huh JW, Baek S, Han M, et al. Failure of high-flow nasal cannula therapy may delay intubation and increase mortality. *Intensive care medicine*. 2015;41(4):623-32.
6. Schunemann H. GRADE handbook for grading quality of evidence and strength of recommendation. Version 3.2. [http://www cc-ims net/gradepro](http://www.cc-ims.net/gradepro). 2008.
7. Covidence. Covidence Systematic Review Software [Computer Software]. 2017.

8. Manager R. Version 5.3. Copenhagen: The Nordic Cochrane Centre, The Cochrane Collaboration. 2014.
9. Guyatt GH, Oxman AD, Santesso N, Helfand M, Vist G, Kunz R, et al. GRADE guidelines: 12. Preparing summary of findings tables-binary outcomes. *J Clin Epidemiol*. 2013;66(2):158-72.
10. Guyatt GH, Thorlund K, Oxman AD, Walter SD, Patrick D, Furukawa TA, et al. GRADE guidelines: 13. Preparing summary of findings tables and evidence profiles-continuous outcomes. *J Clin Epidemiol*. 2013;66(2):173-83.
11. Balshem H, Helfand M, Schunemann HJ, Oxman AD, Kunz R, Brozek J, et al. GRADE guidelines: 3. Rating the quality of evidence. *J Clin Epidemiol*. 2011;64(4):401-6.
12. Guyatt GH, Oxman AD, Vist G, Kunz R, Brozek J, Alonso-Coello P, et al. GRADE guidelines: 4. Rating the quality of evidence--study limitations (risk of bias). *J Clin Epidemiol*. 2011;64(4):407-15.
13. Guyatt GH, Oxman AD, Kunz R, Woodcock J, Brozek J, Helfand M, et al. GRADE guidelines: 7. Rating the quality of evidence--inconsistency. *J Clin Epidemiol*. 2011;64(12):1294-302.
14. Guyatt GH, Oxman AD, Kunz R, Woodcock J, Brozek J, Helfand M, et al. GRADE guidelines: 8. Rating the quality of evidence--indirectness. *J Clin Epidemiol*. 2011;64(12):1303-10.

15. Guyatt GH, Oxman AD, Kunz R, Brozek J, Alonso-Coello P, Rind D, et al. GRADE guidelines 6. Rating the quality of evidence--imprecision. *J Clin Epidemiol.* 2011;64(12):1283-93.
16. Guyatt GH, Oxman AD, Montori V, Vist G, Kunz R, Brozek J, et al. GRADE guidelines: 5. Rating the quality of evidence--publication bias. *J Clin Epidemiol.* 2011;64(12):1277-82.
17. Guyatt GH, Oxman AD, Kunz R, Atkins D, Brozek J, Vist G, et al. GRADE guidelines: 2. Framing the question and deciding on important outcomes. *J Clin Epidemiol.* 2011;64(4):395-400.
18. Andrews JC, Schunemann HJ, Oxman AD, Pottie K, Meerpohl JJ, Coello PA, et al. GRADE guidelines: 15. Going from evidence to recommendation--determinants of a recommendation's direction and strength. *J Clin Epidemiol.* 2013;66(7):726-35.
19. Andrews J, Guyatt G, Oxman AD, Alderson P, Dahm P, Falck-Ytter Y, et al. GRADE guidelines: 14. Going from evidence to recommendations: the significance and presentation of recommendations. *J Clin Epidemiol.* 2013;66(7):719-25.
20. GRADEpro G. GRADEpro guideline development tool [software]. McMaster University. 2015;435.
21. Matthay MA, Thompson BT, Ware LB. The Berlin definition of acute respiratory distress syndrome: should patients receiving high-flow nasal oxygen be included? *The Lancet Respiratory Medicine.* 2021.

22. Scala R, Heunks L. Highlights in acute respiratory failure. Eur Respiratory Soc; 2018.
23. Rochweg B, Brochard L, Elliott MW, Hess D, Hill NS, Nava S, et al. Official ERS/ATS clinical practice guidelines: noninvasive ventilation for acute respiratory failure. European Respiratory Journal. 2017;50(2).
24. Brochard L, Slutsky A, Pesenti A. Mechanical ventilation to minimize progression of lung injury in acute respiratory failure. American journal of respiratory and critical care medicine. 2017;195(4):438-42.
25. Yoshida T, Grieco DL, Brochard L, Fujino Y. Patient self-inflicted lung injury and positive end-expiratory pressure for safe spontaneous breathing. Current opinion in critical care. 2020;26(1):59-65.
26. Papazian L, Corley A, Hess D, Fraser JF, Frat J-P, Guitton C, et al. Use of high-flow nasal cannula oxygenation in ICU adults: a narrative review. Intensive care medicine. 2016;42(9):1336-49.
27. Mauri T, Turrini C, Eronia N, Grasselli G, Volta CA, Bellani G, et al. Physiologic Effects of High-Flow Nasal Cannula in Acute Hypoxemic Respiratory Failure. Am J Respir Crit Care Med. 2017;195(9):1207-15.
28. Cortegiani A, Crimi C, Noto A, Helviz Y, Giarratano A, Gregoretti C, et al. Effect of high-flow nasal therapy on dyspnea, comfort, and respiratory rate. Critical Care. 2019;23(1):1-6.

29. Azoulay E, Pickkers P, Soares M, Perner A, Rello J, Bauer PR, et al. Acute hypoxemic respiratory failure in immunocompromised patients: the Efraim multinational prospective cohort study. *Intensive Care Med.* 2017;43(12):1808-19.
30. Frat J-P, Coudroy R, Marjanovic N, Thille AW. High-flow nasal oxygen therapy and noninvasive ventilation in the management of acute hypoxemic respiratory failure. *Annals of translational medicine.* 2017;5(14).
31. Parke RL, McGuinness SP, Eccleston ML. A preliminary randomized controlled trial to assess effectiveness of nasal high-flow oxygen in intensive care patients. *Respir Care.* 2011;56(3):265-70.
32. Bell N, Hutchinson CL, Green TC, Rogan E, Bein KJ, Dinh MM. Randomised control trial of humidified high flow nasal cannulae versus standard oxygen in the emergency department. *Emerg Med Australas.* 2015;27(6):537-41.
33. Frat JP, Thille AW, Mercat A, Girault C, Ragot S, Perbet S, et al. High-flow oxygen through nasal cannula in acute hypoxemic respiratory failure. *N Engl J Med.* 2015;372(23):2185-96.
34. Lemiale V, Mokart D, Mayaux J, Lambert J, Rabbat A, Demoule A, et al. The effects of a 2-h trial of high-flow oxygen by nasal cannula versus Venturi mask in immunocompromised patients with hypoxemic acute respiratory failure: a multicenter randomized trial. *Crit Care.* 2015;19:380.

35. Rittayamai N, Tscheikuna J, Praphruetkit N, Kijpinyochai S. Use of High-Flow Nasal Cannula for Acute Dyspnea and Hypoxemia in the Emergency Department. *Respir Care*. 2015;60(10):1377-82.
36. Jones PG, Kamona S, Doran O, Sawtell F, Wilsher M. Randomized Controlled Trial of Humidified High-Flow Nasal Oxygen for Acute Respiratory Distress in the Emergency Department: The HOT-ER Study. *Respir Care*. 2016;61(3):291-9.
37. Makdee O, Monsomboon A, Surabenjawong U, Praphruetkit N, Chaisirin W, Chakorn T, et al. High-Flow Nasal Cannula Versus Conventional Oxygen Therapy in Emergency Department Patients With Cardiogenic Pulmonary Edema: A Randomized Controlled Trial. *Ann Emerg Med*. 2017;70(4):465-72.e2.
38. Azoulay E, Lemiale V, Mokart D, Nseir S, Argaud L, Pene F, et al. Effect of High-Flow Nasal Oxygen vs Standard Oxygen on 28-Day Mortality in Immunocompromised Patients With Acute Respiratory Failure: The HIGH Randomized Clinical Trial. *Jama*. 2018;320(20):2099-107.
39. Raeisi S, Fakharian A, Ghorbani F, Jamaati HR, Mirenayat MS. Value and Safety of High Flow Oxygenation in the Treatment of Inpatient Asthma: A Randomized, Double-blind, Pilot Study. *Iran*. 2019;18(6):615-23.
40. Geng W, Batu W, You S, Tong Z, He H. High-Flow Nasal Cannula: A Promising Oxygen Therapy for Patients with Severe Bronchial Asthma Complicated with Respiratory Failure. *Can Respir J*. 2020;2020:2301712.

41. Ko DR, Beom J, Lee HS, You JS, Chung HS, Chung SP. Benefits of high-flow nasal cannula therapy for acute pulmonary edema in patients with heart failure in the emergency department: a prospective multi-center randomized controlled trial. *Journal of clinical medicine*. 2020;9(6):1937.
42. NÖ AM, Temel Ş, Yüksel R, GÜndoğ an K, Eser B, Kaynar L, et al. The Use of High-flow Nasal Oxygen vs. Standard Oxygen Therapy in Hematological Malignancy Patients with Acute Respiratory Failure in Hematology Wards. *Turkish Journal of Medical Sciences*. 2021.
43. Cuquemelle E, Pham T, Louis B, Papon JF, Brochard L. Heated and humidified high flow oxygen therapy reduces discomfort during hypoxemic respiratory failure. *Intensive Care Medicine*. 2011;37:S190.
44. Schwabbauer N, Berg B, Blumenstock G, Haap M, Hetzel J, Riessen R. Nasal high-flow oxygen therapy in patients with hypoxic respiratory failure: effect on functional and subjective respiratory parameters compared to conventional oxygen therapy and non-invasive ventilation (NIV). *BMC anesthesiol*. 2014;14:66.
45. Ruangsomboon O, Dorongthom T, Chakorn T, Monsomboon A, Praphruetkit N, Limsuwat C, et al. High-Flow Nasal Cannula Versus Conventional Oxygen Therapy in Relieving Dyspnea in Emergency Palliative Patients With Do-Not-Intubate Status: A Randomized Crossover Study. *Ann Emerg Med*. 2019;18:18.

46. Bos LD, Artigas A, Constantin J-M, Hagens LA, Heijnen N, Laffey JG, et al. Precision medicine in acute respiratory distress syndrome: workshop report and recommendations for future research. *European Respiratory Review*. 2021;30(159).
47. Renda T, Scala R, Corrado A, Ambrosino N, Vaghi A. Adult Pulmonary Intensive and Intermediate Care Units: the Italian Thoracic Society (ITS-AIPO) Position Paper. *Respiration*. DOI: 10.1159/000516332, in press
48. Jahagirdar D, Picheca L. Heated humidified high flow oxygen for respiratory support: a review of clinical effectiveness, cost-effectiveness, and guidelines. 2019.
49. Attaway AH, Scheraga RG, Bhimraj A, Biehl M, Hatipoğlu U. Severe covid-19 pneumonia: pathogenesis and clinical management. *bmj*. 2021;372.
50. Agarwal A, Basmaji J, Muttalib F, Granton D, Chaudhuri D, Chetan D, et al. High-flow nasal cannula for acute hypoxemic respiratory failure in patients with COVID-19: systematic reviews of effectiveness and its risks of aerosolization, dispersion, and infection transmission. *Canadian Journal of Anesthesia/Journal canadien d'anesthésie*. 2020;67(9):1217-48.
51. Ferioli M, Cisternino C, Leo V, Pisani L, Palange P, Nava S. Protecting healthcare workers from SARS-CoV-2 infection: practical indications. *European Respiratory Review*. 2020;29(155).
52. Franco C, Facciolongo N, Tonelli R, Dongilli R, Vianello A, Pisani L, et al. Feasibility and clinical impact of out-of-ICU noninvasive respiratory support in

patients with COVID-19-related pneumonia. *European Respiratory Journal*. 2020;56(5).

53. Winck J, Scala R. Non-invasive respiratory support paths in hospitalized patients with COVID-19: Proposal of an algorithm. *Pulmonology*. 2021.

54. Ding L, Wang L, Ma W, He H. Efficacy and safety of early prone positioning combined with HFNC or NIV in moderate to severe ARDS: a multi-center prospective cohort study. *Crit Care*. 2020;24(1):28.

55. Ibarra-Estrada MÁ, Marín-Rosales M, García-Salcido R, Aguirre-Díaz SA, Vargas-Obieta A, Chávez-Peña Q, et al. Prone positioning in non-intubated patients with COVID-19 associated acute respiratory failure, the PRO-CARF trial: A structured summary of a study protocol for a randomised controlled trial. *Trials*. 2020;21(1):1-2.

56. Al-Hazzani W. Awake prone position in hypoxemic patients with coronavirus disease 19 (COVI-PRONE): a randomized clinical trial (COVI-PRONE). *Clinical Trials gov* Accessed January. 2021;6.

57. Garcia MA, Rampon GL, Doros G, Jia S, Jagan N, Gillmeyer K, et al. Rationale and Design of the Awake Prone Position for Early Hypoxemia in COVID-19 (APPEX-19) Study Protocol. *Annals of the American Thoracic Society*. 2021(ja).

58. Grieco DL, Menga LS, Eleuteri D, Antonelli M. Patient self-inflicted lung injury: implications for acute hypoxemic respiratory failure and ARDS patients on non-invasive support. *Minerva Anesthesiol*. 2019;85(9):1014-23.

59. Bellani G, Laffey JG, Pham T, Madotto F, Fan E, Brochard L, et al. Noninvasive ventilation of patients with acute respiratory distress syndrome. Insights from the LUNG SAFE study. *American journal of respiratory and critical care medicine*. 2017;195(1):67-77.
60. Carteaux G, Millán-Guilarte T, De Prost N, Razazi K, Abid S, Thille AW, et al. Failure of noninvasive ventilation for de novo acute hypoxemic respiratory failure: role of tidal volume. *Critical care medicine*. 2016;44(2):282-90.
61. Frat JP, Ragot S, Coudroy R, Constantin JM, Girault C, Prat G, et al. Predictors of Intubation in Patients With Acute Hypoxemic Respiratory Failure Treated With a Noninvasive Oxygenation Strategy. *Crit Care Med*. 2018;46(2):208-15.
62. Patel BK, Kress JP. The changing landscape of noninvasive ventilation in the intensive care unit. *Jama*. 2015;314(16):1697-9.
63. Ferreyro BL, Angriman F, Munshi L, Del Sorbo L, Ferguson ND, Rochweg B, et al. Association of noninvasive oxygenation strategies with all-cause mortality in adults with acute hypoxemic respiratory failure: a systematic review and meta-analysis. *Jama*. 2020;324(1):57-67.
64. Azevedo JR, Montenegro WS, Leitao AL, Silva MM, Prazeres JS, Maranhao JP. High flow nasal cannula oxygen (HFNC) versus non-invasive positive pressure ventilation (NIPPV) in acute hypoxemic respiratory failure. A pilot randomized controlled trial. *Intensive Care Medicine Experimental*. 2015;3(Supplement 1).

65. Doshi P, Whittle JS, Bublewicz M, Kearney J, Ashe T, Graham R, et al. High-Velocity Nasal Insufflation in the Treatment of Respiratory Failure: A Randomized Clinical Trial. *Ann Emerg Med*. 2018;72(1):73-83.e5.
66. Shebl E, Embarak S. High-flow nasal oxygen therapy versus noninvasive ventilation in chronic interstitial lung disease patients with acute respiratory failure. *Egyptian Journal of Chest Diseases and Tuberculosis*. 2018;67(3):270-5.
67. Adi O, Kai Fei S, Azma Haryaty A, Mohamed Sakan M. Preliminary report: A randomized controlled trial comparing helmet continuous positive airway pressure (CPAP) vs high flow nasal cannula (HFNC) for treatment of acute cardiogenic pulmonary oedema in the emergency department. *Critical Care Conference: 39th International Symposium on Intensive Care and Emergency Medicine Belgium*. 2019;23(Supplement 2).
68. Artaud-Macari E, Bubenheim M, Le Bouar G, Carpentier D, Grange S, Boyer D, et al. High-flow oxygen therapy vs non invasive ventilationa prospective cross-over physiological study of alveolar recruitment in acute respiratory failure. *Annals of Intensive Care Conference: French Intensive Care Society International Congress Reanimation*. 2019;9(Supplement 1).
69. Grieco DL, Menga LS, Raggi V, Bongiovanni F, Anzellotti GM, Tanzarella ES, et al. Physiological Comparison of High-Flow Nasal Cannula and Helmet Noninvasive Ventilation in Acute Hypoxemic Respiratory Failure. *Am J Respir Crit Care Med*. 2020;201(3):303-12.

70. Patel BK, Wolfe KS, Pohlman AS, Hall JB, Kress JP. Effect of noninvasive ventilation delivered by helmet vs face mask on the rate of endotracheal intubation in patients with acute respiratory distress syndrome: a randomized clinical trial. *Jama*. 2016;315(22):2435-41.
71. Grieco DL, Menga LS, Cesarano M, Rosà T, Spadaro S, Bitondo MM, et al. Effect of Helmet Noninvasive Ventilation vs High-Flow Nasal Oxygen on Days Free of Respiratory Support in Patients With COVID-19 and Moderate to Severe Hypoxemic Respiratory Failure: The HENIVOT Randomized Clinical Trial. *JAMA*. 2021.
72. Frat JP, Brugiere B, Ragot S, Chatellier D, Veinstein A, Goudet V, et al. Sequential application of oxygen therapy via high-flow nasal cannula and noninvasive ventilation in acute respiratory failure: an observational pilot study. *Respir Care*. 2015;60(2):170-8.
73. Spoletini G, Mega C, Pisani L, Alotaibi M, Khoja A, Price LL, et al. High-flow nasal therapy vs standard oxygen during breaks off noninvasive ventilation for acute respiratory failure: A pilot randomized controlled trial. *J Crit Care*. 2018;48:418-25.
74. Jammer I, Wickboldt N, Sander M, Smith A, Schultz MJ, Pelosi P, et al. Standards for definitions and use of outcome measures for clinical effectiveness research in perioperative medicine: European Perioperative Clinical Outcome (EPCO) definitions: a statement from the ESA-ESICM joint taskforce on perioperative outcome measures. *European Journal of Anaesthesiology* | *EJA*. 2015;32(2):88-105.
75. O'Gara B, Talmor D. Perioperative lung protective ventilation. *Bmj*. 2018;362.

76. Odor PM, Bampoe S, Gilhooly D, Creagh-Brown B, Moonesinghe SR. Perioperative interventions for prevention of postoperative pulmonary complications: systematic review and meta-analysis. *bmj*. 2020;368.
77. Leone M, Einav S, Chiumello D, Constantin J-M, De Robertis E, De Abreu MG, et al. Noninvasive respiratory support in the hypoxaemic perioperative/periprocedural patient: a joint ESA/ESICM guideline. *Intensive care medicine*. 2020:1-17.
78. Stephan F, Barrucand B, Petit P, Rezaiguia-Delclaux S, Medard A, Delannoy B, et al. High-Flow Nasal Oxygen vs Noninvasive Positive Airway Pressure in Hypoxemic Patients After Cardiothoracic Surgery: A Randomized Clinical Trial. *Jama*. 2015;313(23):2331-9.
79. Hernandez G, Vaquero C, Colinas L, Cuenca R, Gonzalez P, Canabal A, et al. Effect of Postextubation High-Flow Nasal Cannula vs Noninvasive Ventilation on Reintubation and Postextubation Respiratory Failure in High-Risk Patients: A Randomized Clinical Trial. *Jama*. 2016;316(15):1565-74.
80. Yu Y, Qian X, Liu C, Zhu C. Effect of high-flow nasal cannula versus conventional oxygen therapy for patients with thoracoscopic lobectomy after extubation. *Canadian respiratory journal*. 2017;2017.
81. Xia M, Li W, Yao J, Jin Y, Du G, Xu Q, et al. A postoperative comparison of high-flow nasal cannula therapy and conventional oxygen therapy for esophageal cancer patients. *Annals of Palliative Medicine*. 2021.

82. D'Cruz RF, Hart N, Kaltsakas G. High-flow therapy: physiological effects and clinical applications. *Breathe*. 2020;16(4).
83. Parke R, McGuinness S, Dixon R, Jull A. Open-label, phase II study of routine high-flow nasal oxygen therapy in cardiac surgical patients. *Br J Anaesth*. 2013;111(6):925-31.
84. Corley A, Bull T, Spooner AJ, Barnett AG, Fraser JF. Direct extubation onto high-flow nasal cannulae post-cardiac surgery versus standard treatment in patients with a BMI  $\geq 30$ : a randomised controlled trial. *Intensive Care Med*. 2015;41(5):887-94.
85. Ansari BM, Hogan MP, Collier TJ, Baddeley RA, Scarci M, Coonar AS, et al. A Randomized Controlled Trial of High-Flow Nasal Oxygen (Optiflow) as Part of an Enhanced Recovery Program After Lung Resection Surgery. *Ann Thorac Surg*. 2016;101(2):459-64.
86. Futier E, Paugam-Burtz C, Godet T, Khoy-Ear L, Rozenchwajg S, Delay JM, et al. Effect of early postextubation high-flow nasal cannula vs conventional oxygen therapy on hypoxaemia in patients after major abdominal surgery: a French multicentre randomised controlled trial (OPERA). *Intensive Care Med*. 2016;42(12):1888-98.
87. Blaudszun G, Zochios V, Butchart A, Earwaker M, Lawson-Brown W, Jones N, et al. A randomised controlled trial of highflow nasal oxygen (Optiflow<sup>TM</sup>) in highrisk cardiac surgical patients. *Anaesthesia*. 2017;72 (Supplement 4):15.

88. Brainard J, Scott BK, Sullivan BL, Fernandez-Bustamante A, Piccoli JR, Gebbink MG, et al. Heated humidified high-flow nasal cannula oxygen after thoracic surgery - A randomized prospective clinical pilot trial. *J Crit Care.* 2017;40:225-8.
89. Sahin M, El H, Akkoc I. Comparison of Mask Oxygen Therapy and High-Flow Oxygen Therapy after Cardiopulmonary Bypass in Obese Patients. *Can Respir J.* 2018;2018:1039635.
90. Zochios V, Collier T, Blaudszun G, Butchart A, Earwaker M, Jones N, et al. The effect of high-flow nasal oxygen on hospital length of stay in cardiac surgical patients at high risk for respiratory complications: a randomised controlled trial. *Anaesthesia.* 2018;73(12):1478-88.
91. Ferrando C, Puig J, Serralta F, Carrizo J, Pozo N, Arocas B, et al. High-flow nasal cannula oxygenation reduces postoperative hypoxemia in morbidly obese patients: a randomized controlled trial. *Minerva Anestesiol.* 2019;85(10):1062-70.
92. Pennisi MA, Bello G, Congedo MT, Montini L, Nachira D, Ferretti GM, et al. Early nasal high-flow versus Venturi mask oxygen therapy after lung resection: a randomized trial. *Crit Care.* 2019;23(1):68.
93. Twose P, Thomas C, Morgan M, Broad MA. Comparison of high-flow oxygen therapy with standard oxygen therapy for prevention of postoperative pulmonary complications after major head and neck surgery involving insertion of a tracheostomy: a feasibility study. *Br J Oral Maxillofac Surg.* 2019;57(10):1014-8.

94. Tatsuishi W, Sato T, Kataoka G, Sato A, Asano R, Nakano K. High-Flow Nasal Cannula Therapy With Early Extubation for Subjects Undergoing Off-Pump Coronary Artery Bypass Graft Surgery. *Respir Care*. 2020;65(2):183-90.
95. Vourc'h M, Nicolet J, Volteau C, Caubert L, Chabbert C, Lepoivre T, et al. High-Flow Therapy by Nasal Cannulae Versus High-Flow Face Mask in Severe Hypoxemia After Cardiac Surgery: A Single-Center Randomized Controlled Study-The HEART FLOW Study. *J Cardiothorac Vasc Anesth*. 2020;34(1):157-65.
96. Stephan F, Berard L, Rezaiguia-Delclaux S, Amaru P, Bi P, PSG. High-Flow Nasal Cannula Therapy Versus Intermittent Noninvasive Ventilation in Obese Subjects After Cardiothoracic Surgery. *Respir Care*. 2017;62(9):1193-202.
97. Esteban A, Frutos-Vivar F, Muriel A, Ferguson ND, Peñuelas O, Abaira V, et al. Evolution of mortality over time in patients receiving mechanical ventilation. *American journal of respiratory and critical care medicine*. 2013;188(2):220-30.
98. Miu T, Joffe AM, Yanez ND, Khandelwal N, Dagal AH, Deem S, et al. Predictors of reintubation in critically ill patients. *Respiratory care*. 2014;59(2):178-85.
99. Tiruvoipati R, Lewis D, Haji K, Botha J. High-flow nasal oxygen vs high-flow face mask: a randomized crossover trial in extubated patients. *J Crit Care*. 2010;25(3):463-8.
100. Maggiore SM, Idone FA, Vaschetto R, Festa R, Cataldo A, Antonicelli F, et al. Nasal high-flow versus Venturi mask oxygen therapy after extubation. Effects on

oxygenation, comfort, and clinical outcome. *Am J Respir Crit Care Med*. 2014;190(3):282-8.

101. Perbet S, Gerst A, Chabanne R, Soummer A, Faure JS, Pascal J, et al. High-flow nasal oxygen cannula versus conventional oxygen therapy to prevent postextubation lung aeration loss: A multicentric randomized control lung ultrasound study. *Intensive Care Medicine*. 2014;40(1):S128.

102. Rittayamai N, Tscheikuna J, Rujiwit P. High-flow nasal cannula versus conventional oxygen therapy after endotracheal extubation: a randomized crossover physiologic study. *Respir Care*. 2014;59(4):485-90.

103. Hernandez G, Vaquero C, Gonzalez P, Subira C, Frutos-Vivar F, Rialp G, et al. Effect of Postextubation High-Flow Nasal Cannula vs Conventional Oxygen Therapy on Reintubation in Low-Risk Patients: A Randomized Clinical Trial. *Jama*. 2016;315(13):1354-61.

104. Arman PD, Varn MN, Povian S, Davis A, Uchakin P, Bhar A, et al. Effects of direct extubation to high-flow nasal cannula compared to standard nasal cannula in patients in the intensive care unit. *American Journal of Respiratory and Critical Care Medicine Conference: American Thoracic Society International Conference, ATS*. 2017;195(no pagination).

105. Fernandez R, Subira C, Frutos-Vivar F, Rialp G, Laborda C, Masclans JR, et al. High-flow nasal cannula to prevent postextubation respiratory failure in high-risk

non-hypercapnic patients: a randomized multicenter trial. *Ann Intensive Care*. 2017;7(1):47.

106. Song HZ, Gu JX, Xiu HQ, Cui W, Zhang GS. The value of high-flow nasal cannula oxygen therapy after extubation in patients with acute respiratory failure. *Clinics*. 2017;72(9):562-7.

107. Di Mussi R, Spadaro S, Stripoli T, Volta CA, Trerotoli P, Pierucci P, et al. High-flow nasal cannula oxygen therapy decreases postextubation neuroventilatory drive and work of breathing in patients with chronic obstructive pulmonary disease. *Crit Care*. 2018;22(1):180.

108. Cho JY, Kim H-S, Kang H, Kim S-H, Choe KH, Lee KM, et al. Comparison of Postextubation Outcomes Associated with High-Flow Nasal Cannula vs. Conventional Oxygen Therapy in Patients at High Risk of Reintubation: a Randomized Clinical Trial. *Journal of Korean medical science*. 2020;35(25).

109. Hu TY, Lee CH, Cheng KH, Tan MC, Hua HF, Kuo LK. Effect of high-flow nasal oxygen vs. Conventional oxygen therapy on extubation outcomes and physiologic changes for patients with high risk of extubation failure in the medical ICU: A tertiary center, randomized, controlled trial. *International Journal of Gerontology*. 2020;14(1):36-41.

110. Matsuda W, Hagiwara A, Uemura T, Sato T, Kobayashi K, Sasaki R, et al. High-Flow Nasal Cannula May Not Reduce the Re-Intubation Rate after Extubation in

Respiratory Failure Compared With a Large-Volume Nebulization-Based Humidifier. *Respir Care*. 2020;28:28.

111. Eaton Turner E, Jenks M. Cost-effectiveness analysis of the use of high-flow oxygen through nasal cannula in intensive care units in NHS England. *Expert rev*. 2018;18(3):331-7.

112. Maggiore SM, Battilana M, Serano L, Petrini F. Ventilatory support after extubation in critically ill patients. *The Lancet Respiratory Medicine*. 2018;6(12):948-62.

113. Theerawit P, Natpobsuk N, Sutherasan Y. The efficacy of the Whisperflow CPAP system versus high flow nasal cannula in patients at high risk for postextubation failure. *Intensive Care Medicine Experimental Conference: 30th Annual Congress of the European Society of Intensive Care Medicine, ESICM*. 2017;5(2 Supplement 1).

114. Zhang JC, Wu FX, Meng LL, Zeng CY, Lu YQ. [A study on the effects and safety of sequential humidified high flow nasal cannula oxygenation therapy on the COPD patients after extubation]. *Chung Hua I Hsueh Tsa Chih*. 2018;98(2):109-12.

115. Jing G, Li J, Hao D, Wang T, Sun Y, Tian H, et al. Comparison of high flow nasal cannula with noninvasive ventilation in chronic obstructive pulmonary disease patients with hypercapnia in preventing postextubation respiratory failure: A pilot randomized controlled trial. *Res Nurs Health*. 2019;42(3):217-25.

116. Thille AW, Muller G, Gacouin A, Coudroy R, Decavele M, Sonneville R, et al. Effect of Postextubation High-Flow Nasal Oxygen With Noninvasive Ventilation vs High-Flow Nasal Oxygen Alone on Reintubation Among Patients at High Risk of Extubation Failure: A Randomized Clinical Trial. *Jama*. 2019;322(15):1465-75.
117. Tseng CW, Chao KY, Chiang CE, Liu WL, Chou WR, Wu HL, et al. The efficacy of heated humidifier high-flow nasal cannula compared with noninvasive positive-pressure ventilation in prevention of reintubation in patients with prolonged mechanical ventilation. *European Respiratory Journal Conference: 29th International Congress of the European Respiratory Society, ERS Spain*. 2019;54(Supplement 63).
118. Tan D, Walline JH, Ling B, Xu Y, Sun J, Wang B, et al. High-flow nasal cannula oxygen therapy versus non-invasive ventilation for chronic obstructive pulmonary disease patients after extubation: a multicenter, randomized controlled trial. *Critical Care*. 2020;24(1):1-10.
119. Halbert R, Natoli J, Gano A, Badamgarav E, Buist AS, Mannino D. Global burden of COPD: systematic review and meta-analysis. *European Respiratory Journal*. 2006;28(3):523-32.
120. Vogelmeier CF, Criner GJ, Martinez FJ, Anzueto A, Barnes PJ, Bourbeau J, et al. Global strategy for the diagnosis, management, and prevention of chronic obstructive lung disease 2017 report. GOLD executive summary. *American journal of respiratory and critical care medicine*. 2017;195(5):557-82.

121. Deenen JC, Horlings CG, Verschuuren JJ, Verbeek AL, van Engelen BG. The epidemiology of neuromuscular disorders: a comprehensive overview of the literature. *Journal of neuromuscular diseases*. 2015;2(1):73-85.
122. Bruni A, Garofalo E, Cammarota G, Murabito P, Astuto M, Navalesi P, et al. High Flow Through Nasal Cannula in Stable and Exacerbated Chronic Obstructive Pulmonary Disease Patients. *Rev Recent Clin Trials*. 2019;14(4):247-60.
123. Papachatzakis I, Velentza L, Kontogiannis S, Trakada G. High flow nasal cannula with warm humidified air versus non-invasive mechanical ventilation in respiratory failure type II. *European Respiratory Journal Conference: European Respiratory Society International Congress, ERS*. 2017;50(Supplement 61).
124. Cong L, Zhou L, Liu H, Wang J. Original article outcomes of high-flow nasal cannula versus non-invasive positive pressure ventilation for patients with acute exacerbations of chronic obstructive pulmonary disease. *International Journal of Clinical and Experimental Medicine*. 2019;12(8):10863-7.
125. Wang JJ JH, Li Q. Randomized controlled study of HFNC and NPPV in the treatment of AECOPD combined with type II respiratory failure. *Chinese Journal of integrative Medicine*. 2019:1-15.
126. Cortegiani A, Longhini F, Madotto F, Groff P, Scala R, Crimi C, et al. High flow nasal therapy versus noninvasive ventilation as initial ventilatory strategy in COPD exacerbation: a multicenter non-inferiority randomized trial. *Critical Care*. 2020;24(1):1-13.

127. Doshi PB, Whittle JS, Dungan G, 2nd, Volakis LI, Bublewicz M, Kearney J, et al. The ventilatory effect of high velocity nasal insufflation compared to non-invasive positive-pressure ventilation in the treatment of hypercapnic respiratory failure: A subgroup analysis. *Heart Lung*. 2020;06:06.

128. Sklar MC, Dres M, Ritayamai N, West B, Pham T, Grieco DL, et al. A randomized cross-over physiological study of high flow nasal oxygen cannula versus non-invasive ventilation in adult patients with cystic fibrosis: The HIFEN study. *Intensive Care Medicine Experimental Conference: 30th Annual Congress of the European Society of Intensive Care Medicine, ESICM*. 2017;5(2 Supplement 1).

129. Longhini F, Pisani L, Lungu R, Comellini V, Bruni A, Garofalo E, et al. High-Flow Oxygen Therapy After Noninvasive Ventilation Interruption in Patients Recovering From Hypercapnic Acute Respiratory Failure: A Physiological Crossover Trial. *Crit Care Med*. 2019;47(6):e506-e11.

## Supplement: Evidence Profiles

### ERS Guidelines: High flow nasal cannula in acute respiratory failure

#### Authors

Simon Oczkowski<sup>1,2,\*</sup>, Begüm Ergan<sup>3,\*</sup>, Lieuwe Bos<sup>4,5</sup>, Michelle Chatwin<sup>6</sup>, Miguel Ferrer<sup>7</sup>, Cesare Gregoretti<sup>8,9</sup>, Leo Heunks<sup>10</sup>, Jean-Pierre Frat<sup>11,12</sup>, Federico Longhini<sup>13</sup>, Stefano Nava<sup>14,15</sup>, Paolo Navalesi<sup>16,17</sup>, Aylin Ozsancak Uğurlu<sup>18</sup>, Lara Pisani<sup>14,15</sup>, Teresa Renda<sup>19</sup>, Arnaud W. Thille<sup>11,12</sup>, João Carlos Winck<sup>20</sup>, Wolfram Windisch<sup>21</sup>, Thomy Tonia<sup>22</sup>, Jeanette Boyd<sup>23</sup>, Giovanni Sotgiu<sup>24</sup>, Raffaele Scala<sup>25</sup>

#### \*co-first authors

#### Affiliations

1. Department of Medicine, Division of Critical Care, McMaster University, Hamilton, Ontario, Canada
2. Department of Health Research Methods, Evidence, and Impact, McMaster University, Hamilton, Ontario, Canada
3. Department of Pulmonary and Critical Care, Dokuz Eylul University School of Medicine, Izmir, Turkey
4. Department of Intensive Care & Laboratory of Experimental Intensive Care and Anesthesiology (LEICA), Amsterdam UMC, location Academic Medical Center, Amsterdam
5. Respiratory Medicine, Amsterdam UMC, location Academic Medical Center, Amsterdam, The Netherlands.
6. Academic and Clinical Department of Sleep and Breathing and NIHR Respiratory Biomedical Research Unit, Royal Brompton & Harefield NHS Foundation Trust, Sydney Street, London, UK.
7. Dept of Pneumology, Respiratory Institute, Hospital Clinic, IDIBAPS, University of Barcelona and CIBERES, Barcelona, Spain.
8. Department of Surgical, Oncological and Oral Science University of Palermo, Palermo, Italy.
9. G.Giglio Institute, Cefalu', Italy
10. Department of Intensive Care Medicine, Amsterdam UMC, Location VUmc, Amsterdam, The Netherlands
11. Centre Hospitalier Universitaire de Poitiers, Médecine Intensive Réanimation, Poitiers, France.
12. INSERM Centre d'Investigation Clinique 1402 ALIVE, Université de Poitiers, Poitiers, France.
13. Anesthesia and Intensive Care Unit, Department of Medical and Surgical Sciences, Magna Graecia University, Catanzaro, Italy
14. Alma Mater Studiorum University of Bologna, Dept of Clinical, Integrated and Experimental Medicine (DIMES), Bologna, Italy
15. IRCCS Azienda Ospedaliero-Universitaria di Bologna, University Hospital Sant'Orsola-Malpighi - Respiratory and Critical Care Unit, Bologna, Italy
16. Anesthesia and Intensive Care, Padua University Hospital, University Hospital, Padua, Italy
17. Department of Medicine -DIMED, University of Padua, Italy
18. Department of Pulmonary Medicine, Baskent University, Istanbul, Turkey.
19. Cardiothoracic and Vascular Department, Respiratory and Critical Care Unit, Careggi University Hospital, Largo Brambilla 3, 50134 Florence, Italy.
20. Faculdade de Medicina da Universidade do Porto, Portugal.
21. Cologne Merheim Hospital, Dept of Pneumology, Kliniken der Stadt Köln, gGmbH, Witten/Herdecke University, Faculty of Health/School of Medicine, Köln, Germany.
22. Institute of Social and Preventive Medicine, University of Bern, Switzerland
23. European Lung Foundation (ELF), Sheffield, United Kingdom
24. Clinical Epidemiology and Medical Statistics Unit, Department of Medical, Surgical, Experimental Sciences, University of Sassari, Sassari, Italy.
25. Pulmonology and Respiratory Intensive Care Unit, Cardio-Thoraco-Neuro-vascular and Methabolic Department, Usl Toscana Sudest, S Donato Hospital, Arezzo, Italy.

### Recommendation 1: High flow nasal cannula (HFNC) vs conventional oxygen therapy (COT) in hypoxemic respiratory failure

Certainty assessment						№ of patients		Effect		Certainty	Importance
№ of studies	Risk of bias	Inconsistency	Indirectness	Imprecision	Other considerations	HFNC	COT	Relative (95% CI)	Absolute (95% CI)		
<b>Mortality (90 day)</b>											
4 RCTs	not serious	not serious	not serious	serious <sup>a</sup>	none	208/659 (31.6%)	208/620 (33.5%)	<b>RR 0.97</b> (0.83 to 1.13)	<b>10 fewer per 1,000</b> (from 57 fewer to 44 more)	⊕⊕⊕○ MODERATE	CRITICAL
<b>Mortality (ICU, hospital, or 28 day)</b>											
6 RCTs	not serious	not serious	not serious	serious <sup>a</sup>	none	189/773 (24.5%)	187/734 (25.5%)	<b>RR 0.99</b> (0.84 to 1.17)	<b>3 fewer per 1,000</b> (from 41 fewer to 43 more)	⊕⊕⊕○ MODERATE	CRITICAL
<b>Intubation</b>											
11 RCTs	not serious	not serious	not serious	serious <sup>a</sup>	none	231/943 (24.5%)	253/907 (27.9%)	<b>RR 0.89</b> (0.77 to 1.02)	<b>31 fewer per 1,000</b> (from 64 fewer to 6 more)	⊕⊕⊕○ MODERATE	CRITICAL
<b>Escalation to NIV</b>											
6 RCTs	not serious	not serious	not serious	serious <sup>a</sup>	none	38/409 (9.3%)	47/388 (12.1%)	<b>RR 0.76</b> (0.43 to 1.34)	<b>29 fewer per 1,000</b> (from 69 fewer to 41 more)	⊕⊕⊕○ MODERATE	CRITICAL
<b>Hospital length of stay</b>											
5 RCTs	not serious	not serious	not serious	serious <sup>a</sup>	none	683	660	-	<b>MD 0.72 days lower</b> (1.54 lower to 0.1 higher)	⊕⊕⊕○ MODERATE	IMPORTANT
<b>ICU length of stay</b>											
2 RCTs	not serious	not serious	not serious	serious <sup>b</sup>	none	494	482	-	<b>MD 1.97 days higher</b> (1.02 higher to 2.93 higher)	⊕⊕⊕○ MODERATE	IMPORTANT
<b>Patient comfort</b>											
6 RCTs	not serious	not serious	not serious	not serious	none	303	293	-	<b>SMD 0.54 lower</b> (0.86 lower to 0.23 lower)	⊕⊕⊕⊕ HIGH	IMPORTANT
<b>Dyspnea</b>											

### Recommendation 1: High flow nasal cannula (HFNC) vs conventional oxygen therapy (COT) in hypoxemic respiratory failure

6 RCTs	not serious	not serious	not serious <sup>c</sup>	serious <sup>a</sup>	none	173	189	-	SMD <b>0.32 lower</b> (0.66 lower to 0.03 higher)	⊕⊕⊕○ MODERATE	IMPORTANT
<b>PaO<sub>2</sub>/FiO<sub>2</sub></b>											
4 RCTs	not serious	serious <sup>d</sup>	not serious	serious <sup>a</sup>	none	526	514	-	MD <b>25.01 higher</b> (14.21 lower to 64.24 higher)	⊕⊕○○ LOW	IMPORTANT
<b>PaO<sub>2</sub></b>											
6 RCTs	not serious	not serious	not serious	not serious	none	202	193	-	MD <b>16.72 higher</b> (5.74 higher to 27.71 higher)	⊕⊕⊕⊕ HIGH	IMPORTANT
<b>PCO<sub>2</sub></b>											
6 RCTs	not serious	not serious	not serious	not serious	none	202	193	-	MD <b>0.01 higher</b> (1.17 lower to 1.2 higher)	⊕⊕⊕⊕ HIGH	IMPORTANT
<b>Respiratory rate</b>											
10 RCTs	not serious	not serious	not serious	not serious	none	713	716	-	MD <b>2.25 lower</b> (3.24 lower to 1.25 lower)	⊕⊕⊕⊕ HIGH	IMPORTANT

CI: Confidence interval; RR: Risk ratio; MD: Mean difference; SMD: Standardised mean difference

#### Explanations

- Significant imprecision which does not rule out clinically significant benefit nor harm.
- Though Azoulay 2018 demonstrates statistically significant increase in ICU length of stay, when estimated means and SD are used, they are not statistically significant when median (IQR) are compared.
- Most studies used the validated Borg dyspnea scale.
- Very significant heterogeneity between the Frat 2015 RCT and the other trials (I<sup>2</sup>= 93%) of likely clinical significance.

## Recommendation 1: High flow nasal cannula (HFNC) vs conventional oxygen therapy (COT) in hypoxemic respiratory failure

### 1. Mortality (90 day)

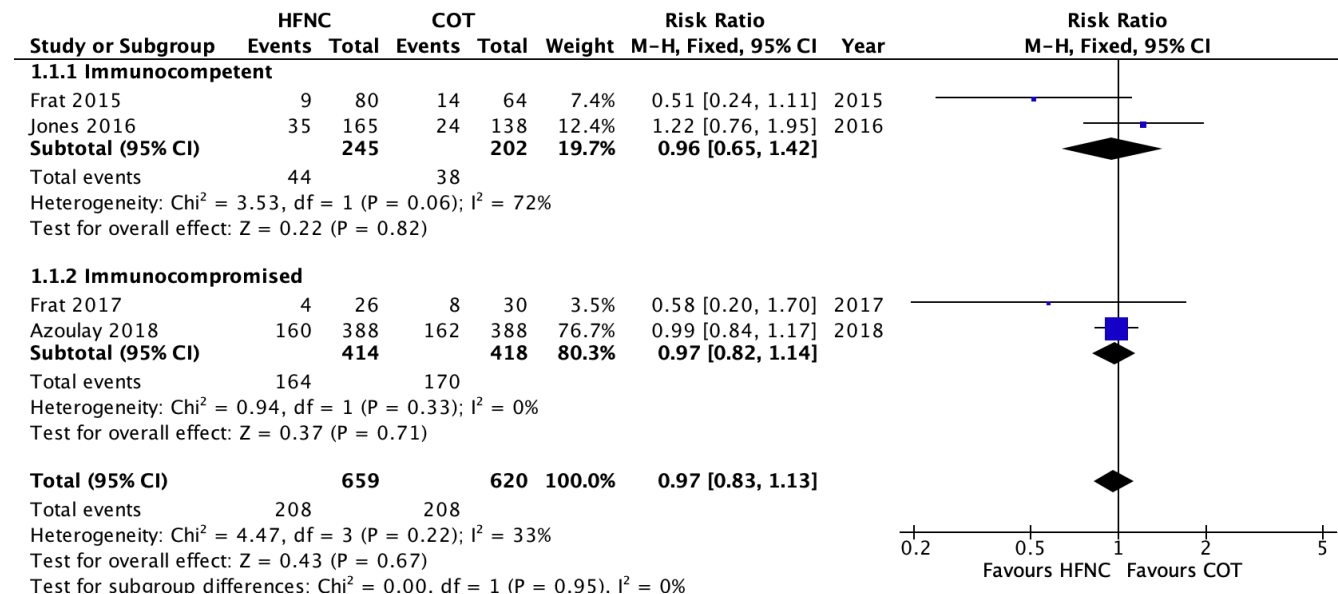

### 2. Mortality (early - ICU, hospital, or 28 day)

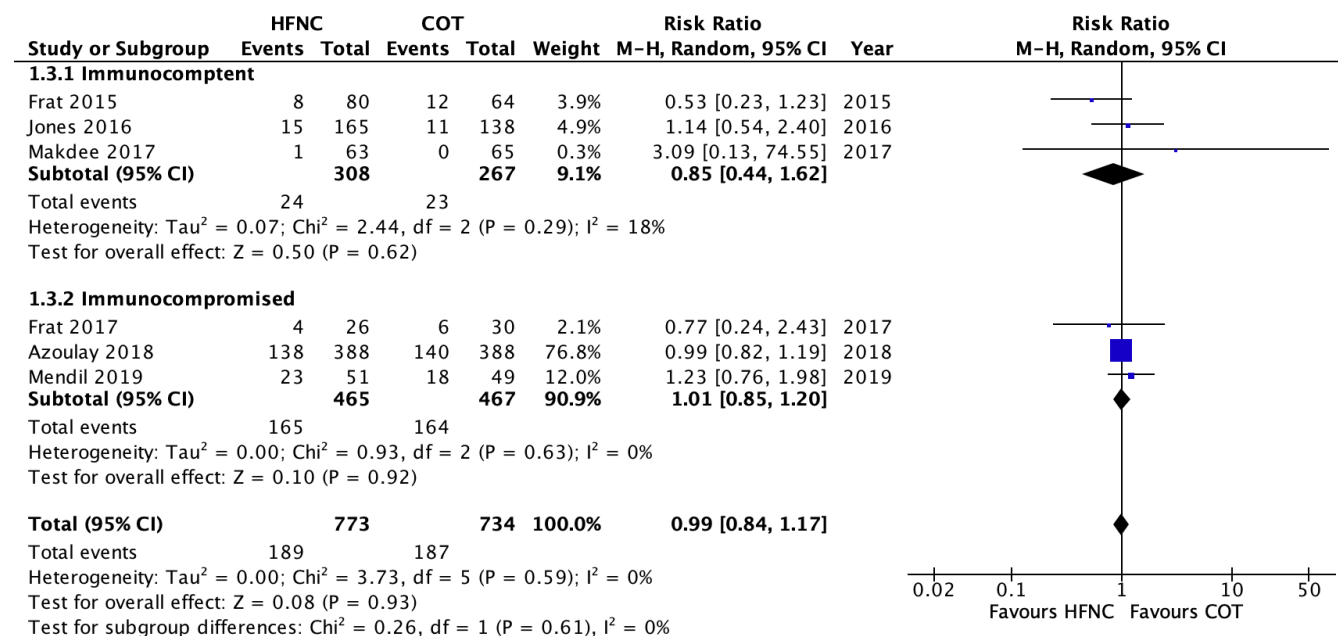

## Recommendation 1: High flow nasal cannula (HFNC) vs conventional oxygen therapy (COT) in hypoxemic respiratory failure

### 3. Intubation

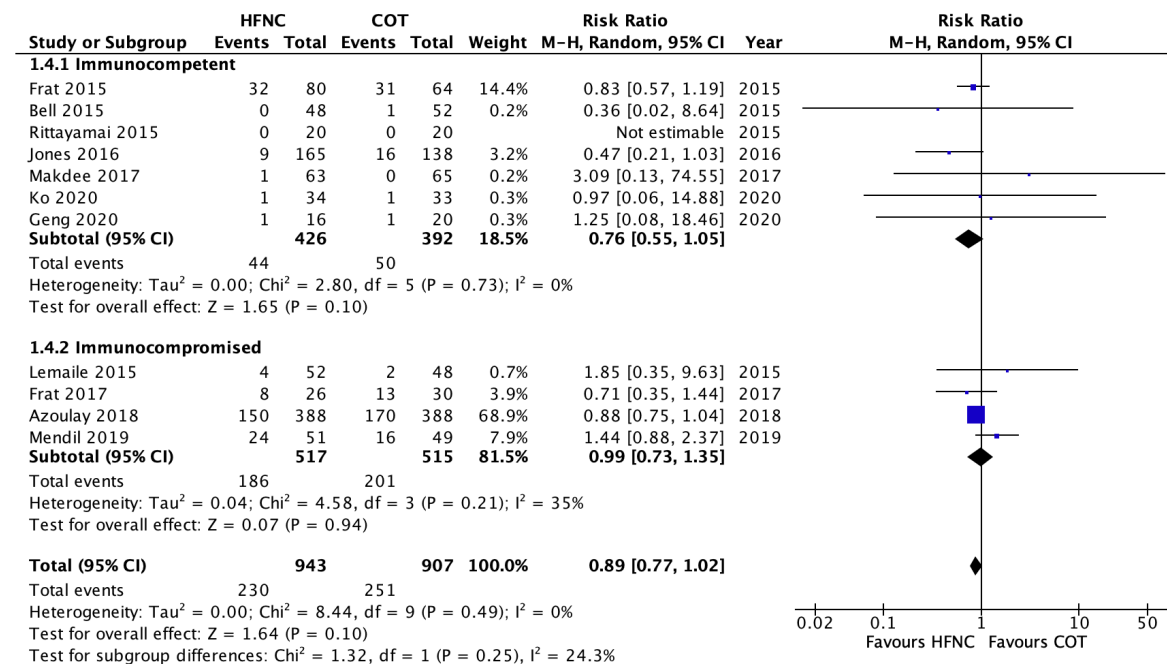

### 4. Escalation to NIV

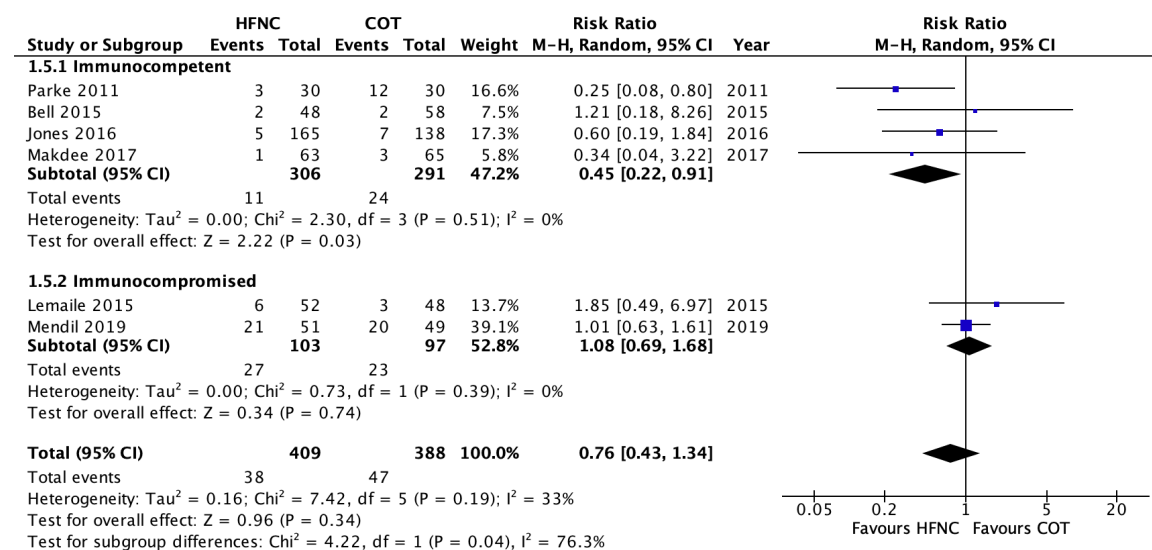

## Recommendation 1: High flow nasal cannula (HFNC) vs conventional oxygen therapy (COT) in hypoxemic respiratory failure

### 5. Hospital length of stay

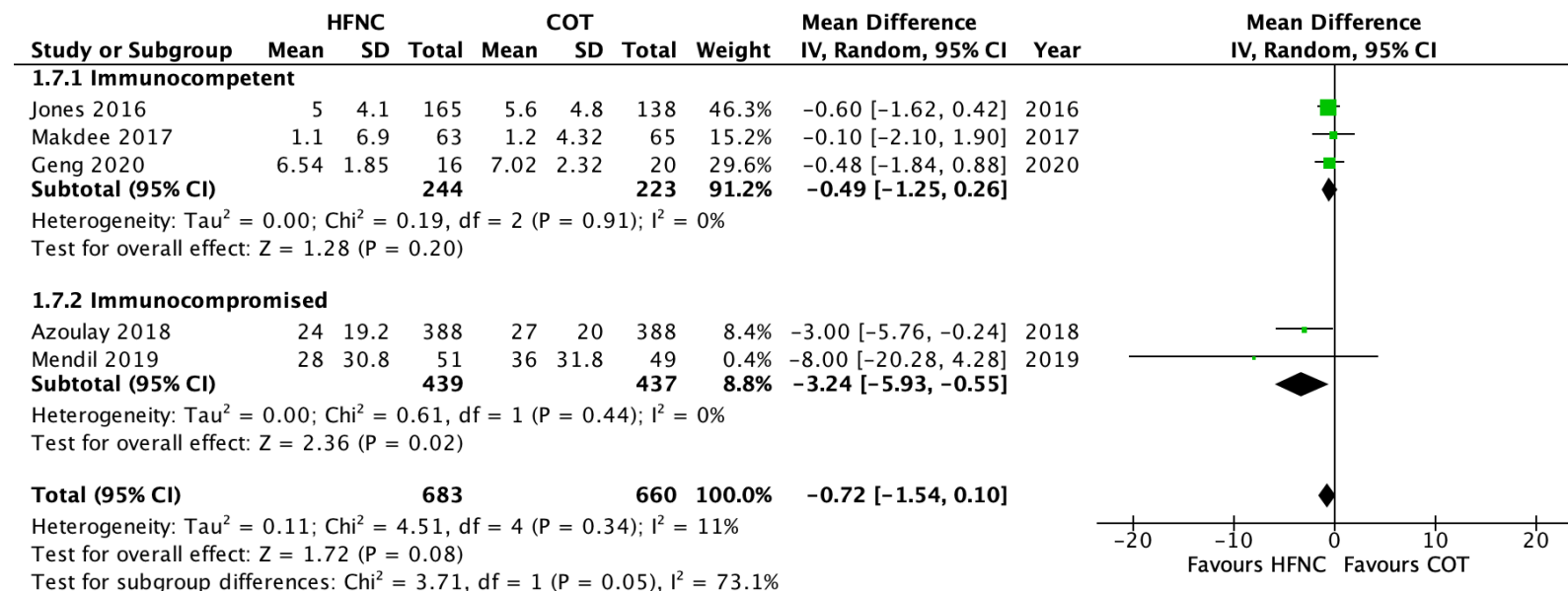

### 6. ICU length of stay

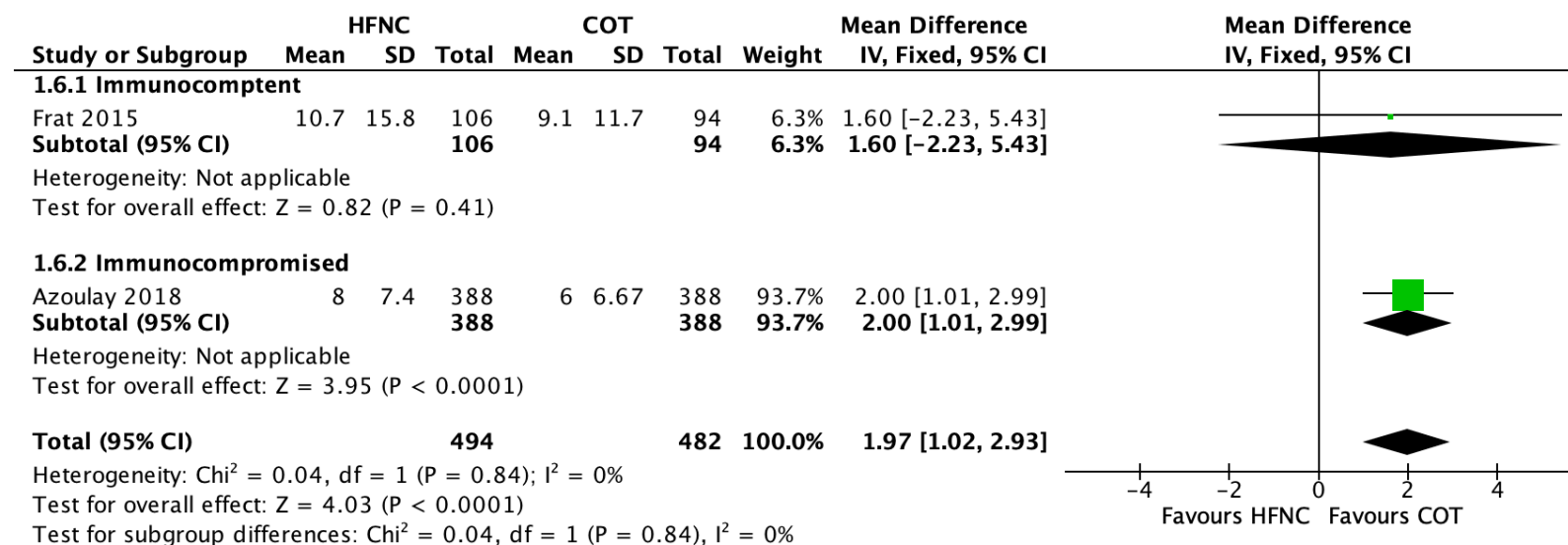

## Recommendation 1: High flow nasal cannula (HFNC) vs conventional oxygen therapy (COT) in hypoxemic respiratory failure

### 7. Patient comfort (various rating systems)

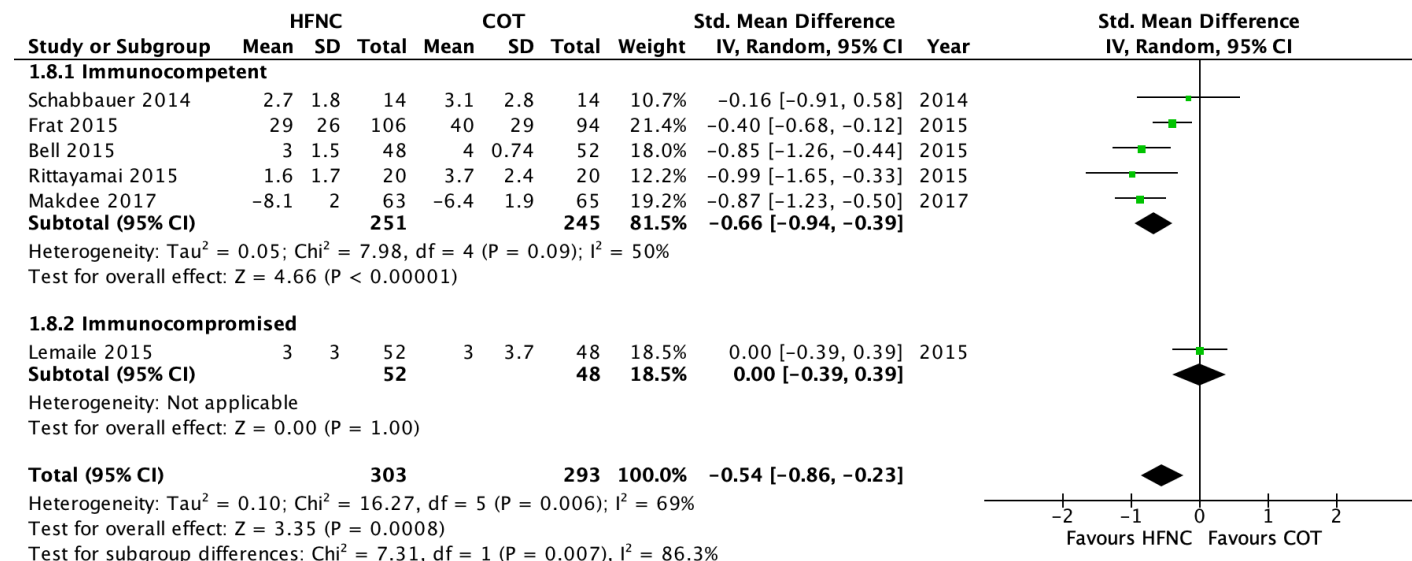

### 8. Dyspnea (various measures, Borg Dyspnea Scale or visual analog scale)

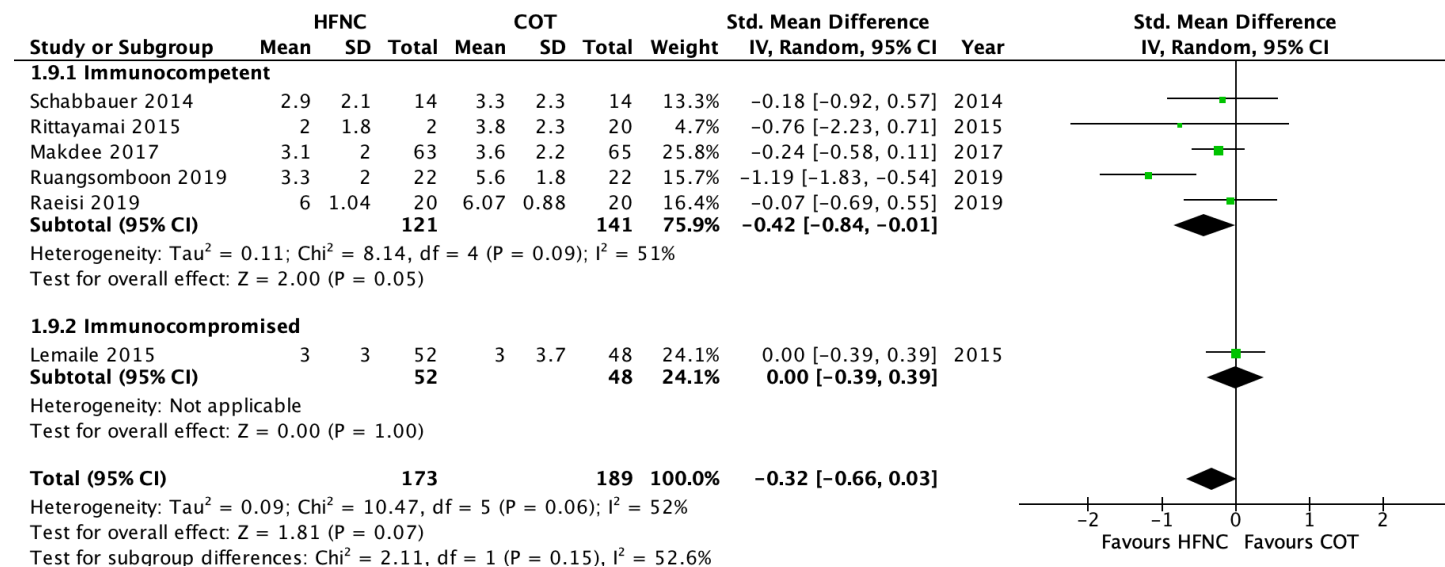

## Recommendation 1: High flow nasal cannula (HFNC) vs conventional oxygen therapy (COT) in hypoxemic respiratory failure

### 9. PaO<sub>2</sub>:FiO<sub>2</sub>

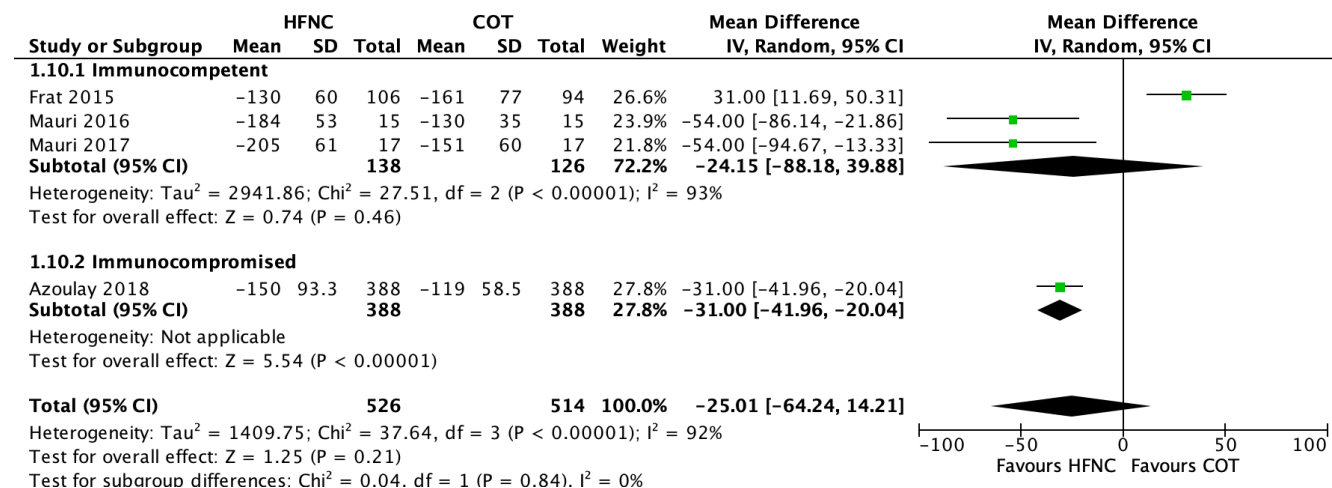

### 10. PaO<sub>2</sub>

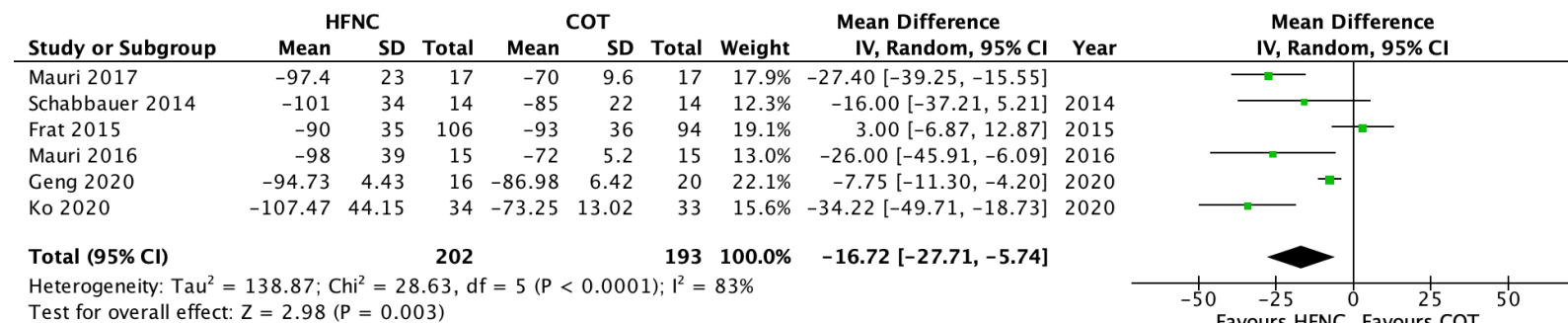

## Recommendation 1: High flow nasal cannula (HFNC) vs conventional oxygen therapy (COT) in hypoxemic respiratory failure

### 11. PCO<sub>2</sub> (most commonly PaCO<sub>2</sub>)

Study or Subgroup	HFNC			COT			Weight	Mean Difference IV, Random, 95% CI	Year
	Mean	SD	Total	Mean	SD	Total			
Mauri 2017	38.3	5.4	17	38.2	5	17	11.5%	0.10 [-3.40, 3.60]	
Schabbauer 2014	37	5	14	37	6	14	8.4%	0.00 [-4.09, 4.09]	2014
Frat 2015	35	7	106	35	6	94	43.2%	0.00 [-1.80, 1.80]	2015
Mauri 2016	41.1	5.9	15	40.7	5.7	15	8.1%	0.40 [-3.75, 4.55]	2016
Ko 2020	31.54	8.14	34	32.3	6.22	33	11.7%	-0.76 [-4.22, 2.70]	2020
Geng 2020	40.22	4.37	16	39.87	4.35	20	17.1%	0.35 [-2.52, 3.22]	2020

**Total (95% CI)** **202** **193** **100.0%** **0.01 [-1.17, 1.20]**

Heterogeneity: Tau<sup>2</sup> = 0.00; Chi<sup>2</sup> = 0.28, df = 5 (P = 1.00); I<sup>2</sup> = 0%

Test for overall effect: Z = 0.02 (P = 0.98)

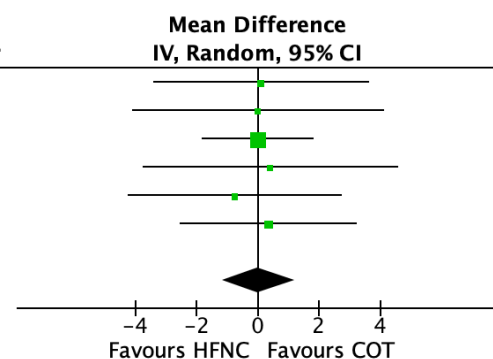

### 12. Respiratory rate

Study or Subgroup	HFNC			COT			Weight	Mean Difference IV, Random, 95% CI	Year
	Mean	SD	Total	Mean	SD	Total			
<b>1.13.1 Immunocompetent</b>									
Mauri 2017	18	7	17	24	8	17	3.4%	-6.00 [-11.05, -0.95]	
Schabbauer 2014	26	7	14	28	8	14	2.9%	-2.00 [-7.57, 3.57]	2014
Frat 2015	27	7	106	29	8	94	12.9%	-2.00 [-4.10, 0.10]	2015
Rittayamai 2015	26	6.2	2	27.5	4.9	20	1.2%	-1.50 [-10.36, 7.36]	2015
Mauri 2016	22	5.2	15	24	5.2	15	5.8%	-2.00 [-5.72, 1.72]	2016
Makdee 2017	23.5	3.6	63	26.5	3.9	65	19.8%	-3.00 [-4.30, -1.70]	2017
Ruangsomboon 2019	26	3.7	22	31.9	9.3	22	4.8%	-5.90 [-10.08, -1.72]	2019
Ko 2020	21.32	3.32	34	24.3	3.55	33	16.5%	-2.98 [-4.63, -1.33]	2020
<b>Subtotal (95% CI)</b>			<b>273</b>			<b>280</b>	<b>67.2%</b>	<b>-2.95 [-3.79, -2.10]</b>	

Heterogeneity: Tau<sup>2</sup> = 0.00; Chi<sup>2</sup> = 4.57, df = 7 (P = 0.71); I<sup>2</sup> = 0%

Test for overall effect: Z = 6.84 (P < 0.00001)

#### 1.13.2 Immunocompromised

Lemaile 2015	25	5.2	52	25	7.4	48	10.2%	0.00 [-2.53, 2.53]	2015
Azoulay 2018	25	7.4	388	26	7.4	388	22.5%	-1.00 [-2.04, 0.04]	2018
<b>Subtotal (95% CI)</b>			<b>440</b>			<b>436</b>	<b>32.8%</b>	<b>-0.85 [-1.82, 0.11]</b>	

Heterogeneity: Tau<sup>2</sup> = 0.00; Chi<sup>2</sup> = 0.51, df = 1 (P = 0.47); I<sup>2</sup> = 0%

Test for overall effect: Z = 1.74 (P = 0.08)

**Total (95% CI)** **713** **716** **100.0%** **-2.25 [-3.24, -1.25]**

Heterogeneity: Tau<sup>2</sup> = 0.86; Chi<sup>2</sup> = 15.33, df = 9 (P = 0.08); I<sup>2</sup> = 41%

Test for overall effect: Z = 4.42 (P < 0.00001)

Test for subgroup differences: Chi<sup>2</sup> = 10.25, df = 1 (P = 0.001), I<sup>2</sup> = 90.2%

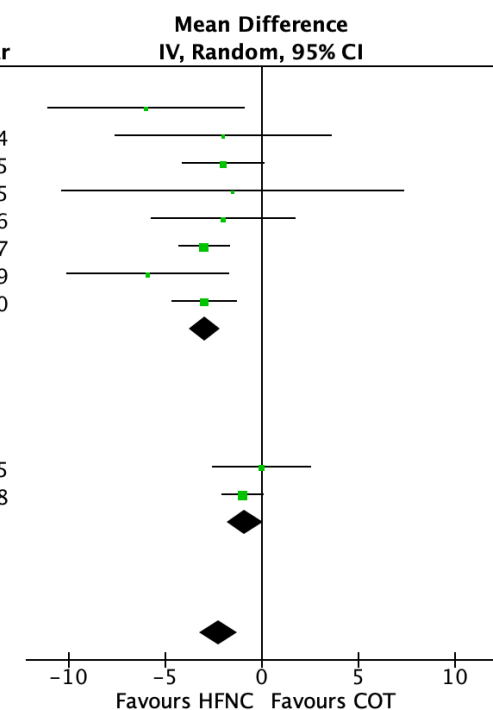

## Recommendation 2: High flow nasal cannula (HFNC) vs non-invasive ventilation (NIV) in hypoxemic respiratory failure

Certainty assessment						No of patients		Effect		Certainty	Importance
No of studies	Risk of bias	Inconsistency	Indirectness	Imprecision	Other considerations	HFNC	NIV	Relative (95% CI)	Absolute (95% CI)		
<b>Mortality (90 day)</b>											
1 RCT	not serious	not serious	serious <sup>a</sup>	serious <sup>b</sup>	none	13/106 (12.3%)	31/110 (28.2%)	<b>RR 0.43</b> (0.24 to 0.78)	<b>161 fewer per 1,000</b> (from 214 fewer to 62 fewer)	⊕⊕○○ LOW	CRITICAL
<b>Mortality (ICU, hospital or 28 day)</b>											
3 RCTs	not serious	serious <sup>c</sup>	serious <sup>a</sup>	serious <sup>d</sup>	none	35/234 (15.0%)	47/240 (19.6%)	<b>RR 0.77</b> (0.52 to 1.14)	<b>45 fewer per 1,000</b> (from 94 fewer to 27 more)	⊕○○○ VERY LOW	CRITICAL
<b>Intubation</b>											
5 RCTs	not serious	not serious	serious <sup>a</sup>	serious <sup>d</sup>	none	74/352 (21.0%)	92/356 (25.8%)	<b>RR 0.84</b> (0.61 to 1.16)	<b>41 fewer per 1,000</b> (from 101 fewer to 41 more)	⊕⊕○○ LOW	CRITICAL
<b>Hospital length of stay</b>											
1 RCTs	not serious	not serious	serious <sup>a</sup>	very serious <sup>e</sup>	none	104	100	-	<b>MD 0.8 days higher</b> (0.59 lower to 2.19 higher)	⊕○○○ VERY LOW	IMPORTANT
<b>ICU length of stay</b>											
2 RCTs	not serious	not serious	serious <sup>a</sup>	serious <sup>d</sup>	none	154	157	-	<b>MD 0.55 days lower</b> (2 lower to 0.89 higher)	⊕⊕○○ LOW	IMPORTANT
<b>Patient comfort</b>											
4 RCTs	not serious	not serious	serious <sup>a</sup>	not serious	none	207	208	-	<b>SMD 0.23 lower</b> (0.55 lower to 0.09 higher )	⊕⊕⊕○ MODERATE	IMPORTANT
<b>Dyspnea</b>											
4 RCTs	not serious	very serious <sup>f</sup>	serious <sup>a</sup>	serious <sup>g</sup>	none	193	194	-	<b>SMD 0.19 higher</b> (0.01 lower to 0.40 higher)	⊕○○○ VERY LOW	IMPORTANT

## Recommendation 2: High flow nasal cannula (HFNC) vs non-invasive ventilation (NIV) in hypoxemic respiratory failure

PaO <sub>2</sub> /FiO <sub>2</sub>											
3 RCTs	not serious	not serious	serious <sup>a</sup>	not serious	none	215	219	-	MD 43.26 lower (29.48 lower to 57.04 lower)	⊕⊕⊕○ MODERATE	IMPORTANT
PaO <sub>2</sub>											
4 RCTs	not serious	not serious	serious <sup>a</sup>	not serious	none	229	233	-	MD 19.98 mmHg lower (11.97 lower to 28 lower)	⊕⊕⊕○ MODERATE	IMPORTANT
PCO <sub>2</sub>											
4 RCTs	not serious	serious <sup>c</sup>	serious <sup>a</sup>	not serious	none	209	211	-	MD 0.45 mmHg lower (1.94 lower to 1.05 higher)	⊕⊕○○ LOW	IMPORTANT
Respiratory rate											
5 RCTs	not serious	serious <sup>c</sup>	serious <sup>a</sup>	not serious	none	302	309	-	MD 0.83 breaths per minute higher (1.04 lower to 2.7 higher)	⊕⊕○○ LOW	IMPORTANT

CI: Confidence interval; RR: Risk ratio; MD: Mean difference; SMD: Standardised mean difference

### Explanations

- Concerns were raised about the short duration of NIV in the study with the largest effects (Frat et al); as well NIV interfaces used (face mask vs. helmet) and use of humidification for secretion clearance during NIV varied between studies. As a result, we rated down for indirectness of the comparator.
- Optimal information size not met, assuming even a conservative relative risk reduction of 30%; thus we chose to rate down for imprecision, despite a statistically significant reduction in mortality.
- Substantial heterogeneity ( $I^2 > 40\%$ ) not easily explained by study characteristics.
- Wide 95% confidence intervals which do not exclude clinically meaningful benefit or harm.
- Very wide 95% confidence intervals which do not exclude clinically meaningful benefit or harm.
- Very substantial heterogeneity ( $I^2 > 80\%$ ) with two studies demonstrating opposite effects.
- We chose not to rate down for imprecision as this was accounted for in considering the very significant inconsistency between the included studies.

## Recommendation 2: High flow nasal cannula (HFNC) vs non-invasive ventilation (NIV) in hypoxemic respiratory failure

### 1. Mortality (90 day)

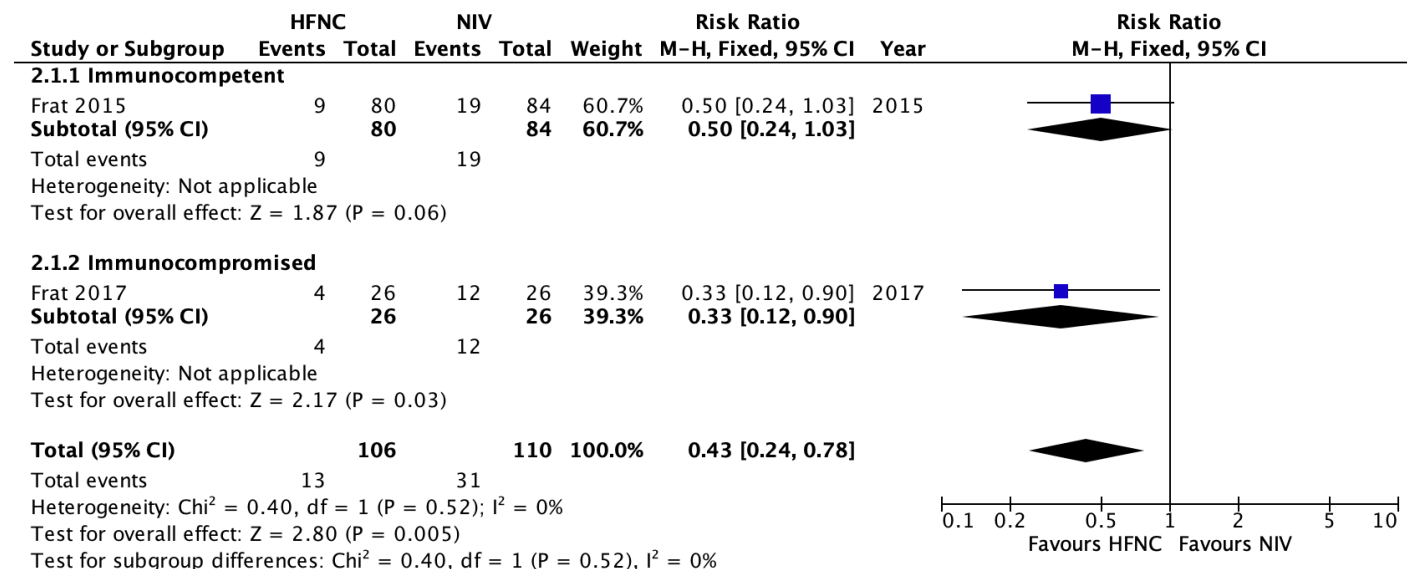

### 2. Mortality (early - ICU, hospital, or 28 day)

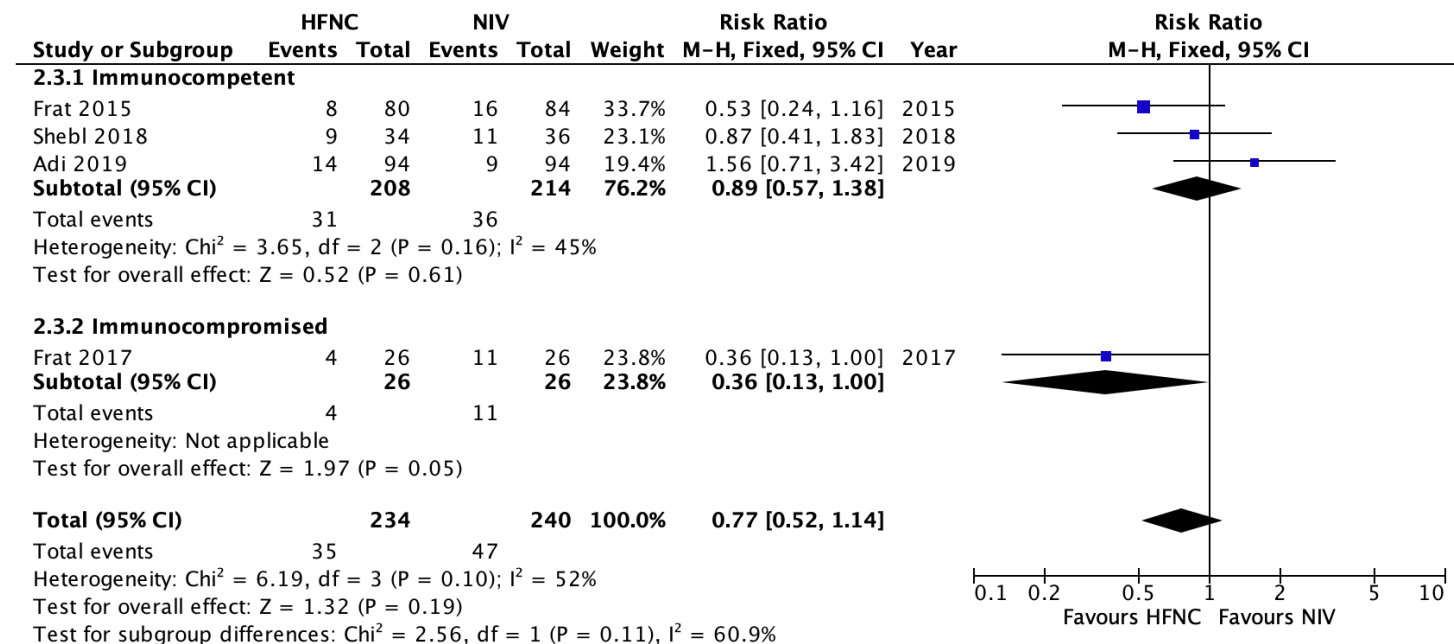

## Recommendation 2: High flow nasal cannula (HFNC) vs non-invasive ventilation (NIV) in hypoxemic respiratory failure

### 3. Intubation

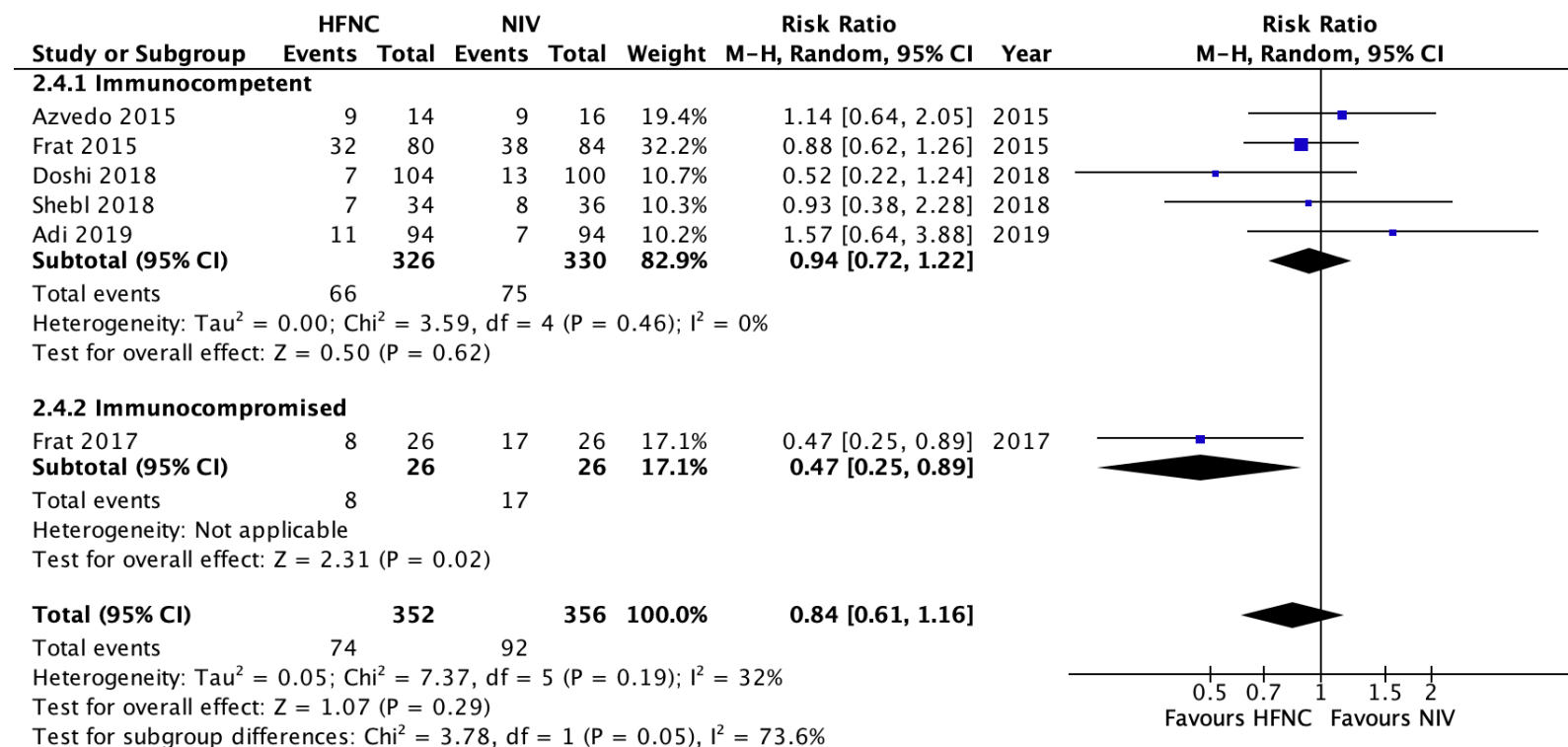

### 4. Hospital length of stay

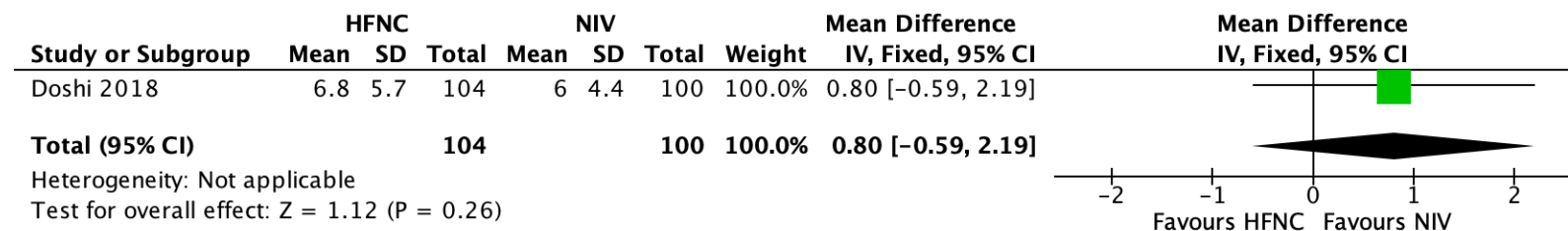

## Recommendation 2: High flow nasal cannula (HFNC) vs non-invasive ventilation (NIV) in hypoxemic respiratory failure

### 5. ICU length of stay

Study or Subgroup	HFNC			NIV			Weight	Mean Difference		Year
	Mean	SD	Total	Mean	SD	Total		IV, Fixed, 95% CI	95% CI	
Frat 2015	10.7	15.8	106	11	11.6	110	15.2%	-0.30	[-4.01, 3.41]	2015
Doshi 2018	3.3	3.7	48	3.9	4.1	47	84.8%	-0.60	[-2.17, 0.97]	2018
<b>Total (95% CI)</b>			<b>154</b>			<b>157</b>	<b>100.0%</b>	<b>-0.55</b>	<b>[-2.00, 0.89]</b>	

Heterogeneity:  $\text{Chi}^2 = 0.02$ ,  $\text{df} = 1$  ( $P = 0.88$ );  $I^2 = 0\%$   
 Test for overall effect:  $Z = 0.75$  ( $P = 0.45$ )

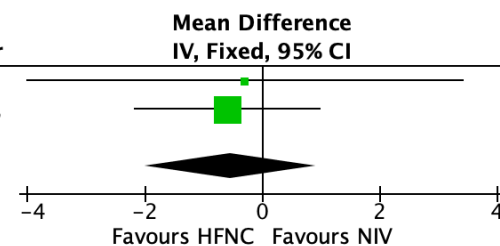

### 6. Patient comfort (various rating systems)

Study or Subgroup	HFNC			NIV			Weight	Std. Mean Difference		Year
	Mean	SD	Total	Mean	SD	Total		IV, Random, 95% CI	95% CI	
Schabbauer 2014	2.7	1.8	14	5.4	3.1	14	12.5%	-1.03	[-1.83, -0.24]	2014
Frat 2015	38	31	106	46	30	110	38.8%	-0.26	[-0.53, 0.01]	2015
Doshi 2018	2	3	72	2	3.7	69	34.0%	0.00	[-0.33, 0.33]	2018
Grieco 2020	5	3	15	5	3	15	14.7%	0.00	[-0.72, 0.72]	2020
<b>Total (95% CI)</b>			<b>207</b>			<b>208</b>	<b>100.0%</b>	<b>-0.23</b>	<b>[-0.55, 0.09]</b>	

Heterogeneity:  $\text{Tau}^2 = 0.05$ ;  $\text{Chi}^2 = 6.13$ ,  $\text{df} = 3$  ( $P = 0.11$ );  $I^2 = 51\%$   
 Test for overall effect:  $Z = 1.40$  ( $P = 0.16$ )

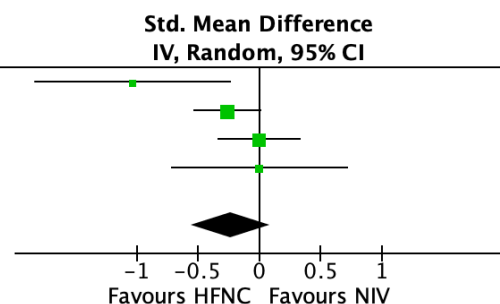

### 7. Dyspnea (various measures, Borg Dyspnea Scale or visual analog scale)

Study or Subgroup	HFNC			NIV			Weight	Std. Mean Difference		Year
	Mean	SD	Total	Mean	SD	Total		IV, Fixed, 95% CI	95% CI	
Schabbauer 2014	2.9	2.1	13	5	3.3	14	6.7%	-0.73	[-1.51, 0.05]	2014
Doshi 2018	2.6	2	71	2.2	1.8	71	38.0%	0.21	[-0.12, 0.54]	2018
Adi 2019	21.7	10.64	94	20.43	11.91	94	50.5%	0.11	[-0.17, 0.40]	2019
Grieco 2020	8	2.2	15	3	2.2	15	4.7%	2.21	[1.28, 3.15]	2020
<b>Total (95% CI)</b>			<b>193</b>			<b>194</b>	<b>100.0%</b>	<b>0.19</b>	<b>[-0.01, 0.40]</b>	

Heterogeneity:  $\text{Chi}^2 = 23.58$ ,  $\text{df} = 3$  ( $P < 0.0001$ );  $I^2 = 87\%$   
 Test for overall effect:  $Z = 1.85$  ( $P = 0.06$ )

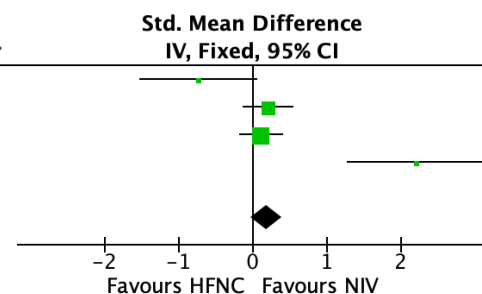

## Recommendation 2: High flow nasal cannula (HFNC) vs non-invasive ventilation (NIV) in hypoxemic respiratory failure

### 8. PaO<sub>2</sub>:FiO<sub>2</sub>

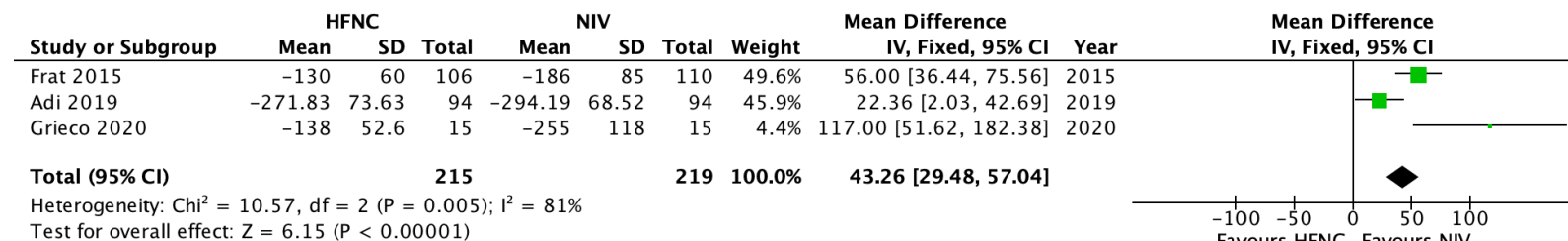

### 9. PaO<sub>2</sub>

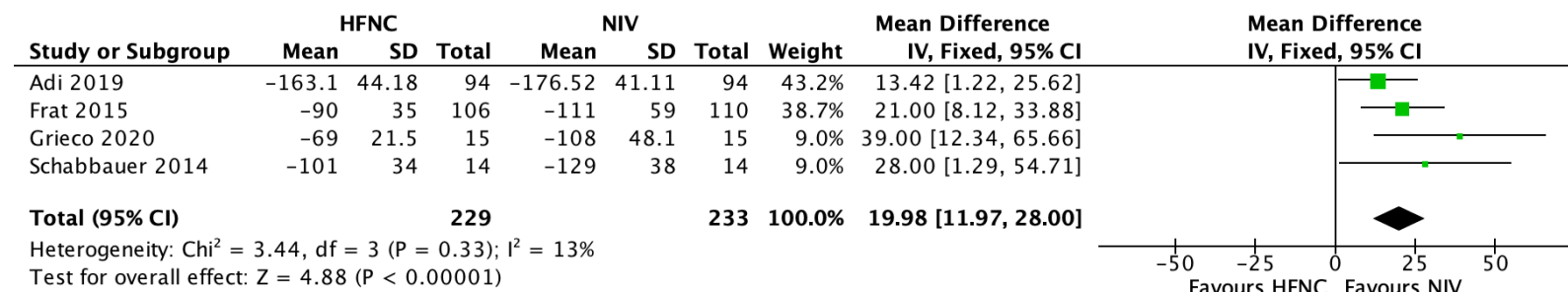

### 10. PCO<sub>2</sub> (most commonly PaCO<sub>2</sub>)

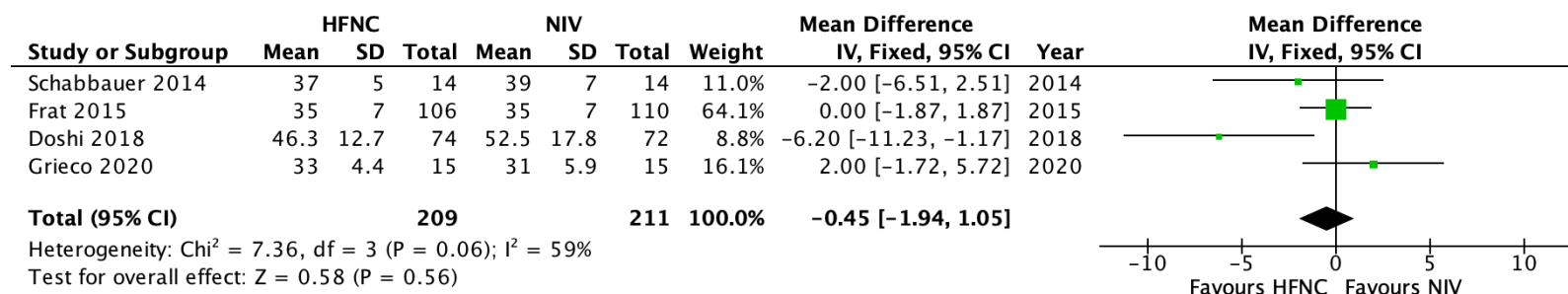

**Recommendation 2: High flow nasal cannula (HFNC) vs non-invasive ventilation (NIV) in hypoxemic respiratory failure**

**11. Respiratory rate**

Study or Subgroup	HFNC			NIV			Weight	Mean Difference IV, Random, 95% CI	Year
	Mean	SD	Total	Mean	SD	Total			
Schabbaauer 2014	26	7	14	24	9	14	7.5%	2.00 [-3.97, 7.97]	2014
Frat 2015	27	7	106	29	7	110	23.9%	-2.00 [-3.87, -0.13]	2015
Doshi 2018	22.2	4.7	73	22.1	4.8	76	26.0%	0.10 [-1.43, 1.63]	2018
Adi 2019	24.51	3.69	94	23	3.61	94	28.6%	1.51 [0.47, 2.55]	2019
Grieco 2020	29	4.4	15	24	5.9	15	14.0%	5.00 [1.28, 8.72]	2020
<b>Total (95% CI)</b>			<b>302</b>			<b>309</b>	<b>100.0%</b>	<b>0.83 [-1.04, 2.70]</b>	

Heterogeneity:  $\tau^2 = 2.92$ ;  $\chi^2 = 16.23$ ,  $df = 4$  ( $P = 0.003$ );  $I^2 = 75\%$   
 Test for overall effect:  $Z = 0.87$  ( $P = 0.39$ )

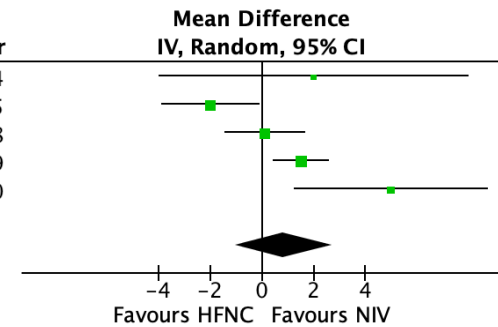

**Recommendation 4: High-flow nasal cannula (HFNC) vs. conventional oxygen therapy (COT) in post-operative patients**

Certainty assessment						№ of patients		Effect		Certainty	Importance
№ of studies	Risk of bias	Inconsistency	Indirectness	Imprecision	Other	HFNC	COT	Relative (95% CI)	Absolute (95% CI)		
<b>Mortality - Post-operative</b>											
7 RCTs	not serious	not serious	not serious	serious <sup>a</sup>	none	4/526 (0.8%)	7/523 (1.3%)	<b>RR 0.64</b> (0.19 to 2.14)	<b>5 fewer per 1,000</b> (from 11 fewer to 15 more)	⊕⊕⊕○ MODERATE	CRITICAL
<b>Re-intubation - Post-operative</b>											
8 RCTs	serious <sup>b</sup>	not serious	not serious	serious <sup>a</sup>	none	14/609 (2.3%)	22/601 (3.7%)	<b>RR 0.66</b> (0.23 to 1.91)	<b>12 fewer per 1,000</b> (from 28 fewer to 33 more)	⊕⊕○○ LOW	CRITICAL
<b>Escalate to NIV - Post-op</b>											
7 RCTs	serious <sup>b</sup>	serious <sup>c</sup>	not serious	serious <sup>a</sup>	none	52/558 (9.3%)	65/552 (11.8%)	<b>RR 0.77</b> (0.42 to 1.40)	<b>27 fewer per 1,000</b> (from 68 fewer to 47 more)	⊕○○○ VERY LOW	CRITICAL
<b>ICU Length of Stay - Post-op</b>											
10 RCTs	not serious	not serious	not serious	not serious	none	707	709	-	<b>MD 0.02 higher</b> (0.09 lower to 0.13 higher)	⊕⊕⊕⊕ HIGH	CRITICAL
<b>Hospital Length of Stay - Post-op</b>											
11 RCTs	not serious	not serious	not serious	not serious	none	639	655	-	<b>MD 0.47 lower</b> (0.83 lower to 0.11 lower)	⊕⊕⊕⊕ HIGH	IMPORTANT
<b>Comfort - Post-op</b>											
6 RCTs	not serious	very serious <sup>d</sup>	not serious	not serious <sup>e</sup>	none	413	415	-	<b>SMD 0.54 lower</b> (1.12 lower to 0.05 higher)	⊕⊕○○ LOW	IMPORTANT
<b>PaO2 - Post-op</b>											
2 RCTs	not serious	not serious	not serious	not serious	none	158	162	-	<b>MD 6.2 lower</b> (8.82 lower to 3.58 lower)	⊕⊕⊕⊕ HIGH	IMPORTANT
<b>PCO2 - Post-Op</b>											

**Recommendation 4: High-flow nasal cannula (HFNC) vs. conventional oxygen therapy (COT) in post-operative patients**

5 RCTs	not serious	not serious <sup>f</sup>	not serious	not serious	none	284	285	-	MD <b>1.9 lower</b> (4.18 lower to 0.38 higher)	⊕⊕⊕⊕ HIGH	IMPORTANT
<b>PaO<sub>2</sub>:FiO<sub>2</sub> - Post-op</b>											
4 RCTs	not serious	not serious <sup>f</sup>	not serious	not serious	none	159	142	-	MD <b>34.89 lower</b> (84.96 lower to 15.19 higher)	⊕⊕⊕○ MODERATE	IMPORTANT
<b>Respiratory Rate - Post-op</b>											
3 RCTs	not serious	serious <sup>e</sup>	not serious	not serious	none	178	167	-	MD <b>0.14 lower</b> (0.83 lower to 0.54 higher)	⊕⊕⊕○ MODERATE	IMPORTANT

**CI:** Confidence interval; **RR:** Risk ratio; **MD:** Mean difference; **SMD:** Standardised mean difference

**Explanations**

- Wide 95% confidence intervals which do not exclude clinically important benefit or harm.
- Lack of blinding may have resulted in bias from co-intervention as many trials did not have protocols for escalation of respiratory support.
- Significant heterogeneity ( $I^2 > 50\%$ ) with point estimates on both sides of the line of no effect and limited overlap of 95% confidence intervals.
- Very significant heterogeneity ( $I^2 > 90\%$ ) with point estimates on both sides of the line of no effect and limited overlap of 95% confidence intervals.
- We did not rate down for imprecision as this is accounted for in rating down twice for inconsistency.
- Although there is significant heterogeneity ( $I^2 > 90\%$ ) the discrepancies in absolute effect sizes are of questionable significance

**Recommendation 4: High-flow nasal cannula (HFNC) vs. conventional oxygen therapy (COT) in post-operative patients**

**1. Mortality**

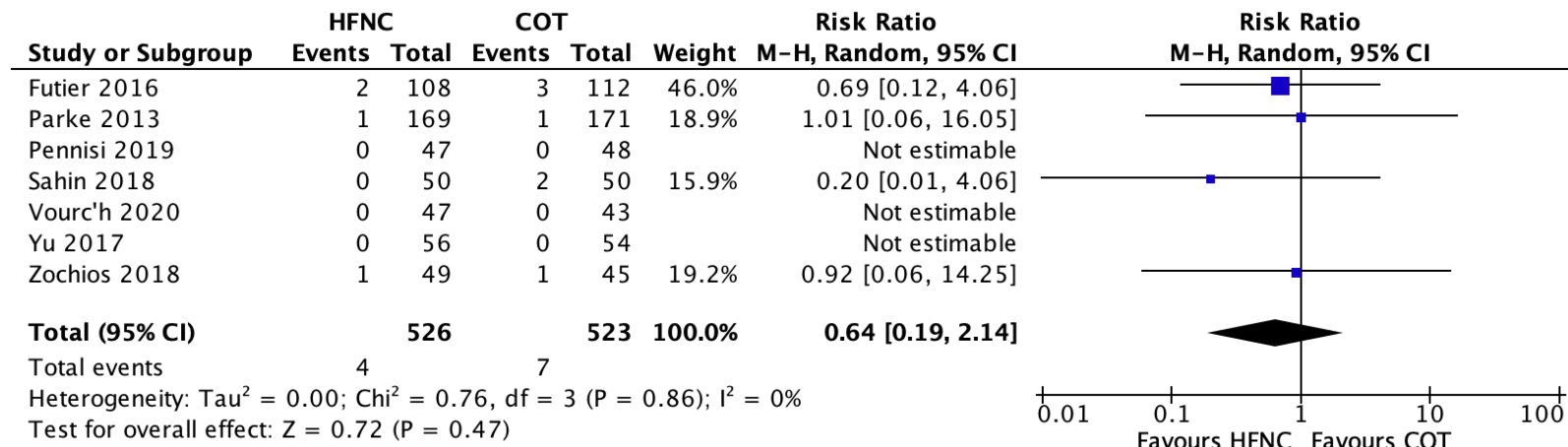

**2. Re-intubation**

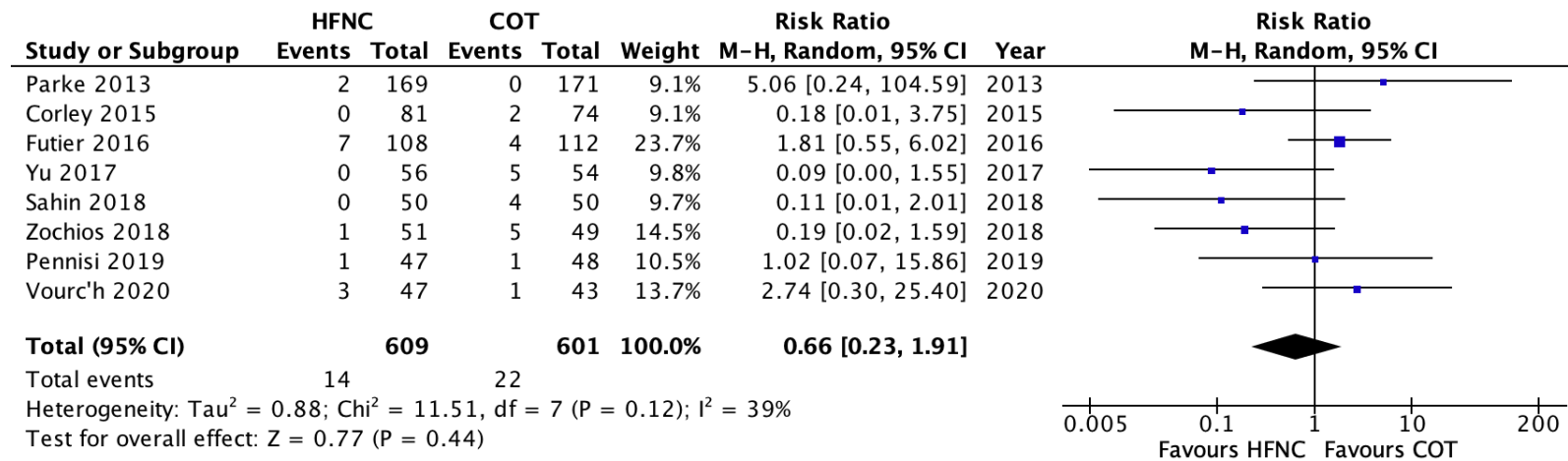

**Recommendation 4: High-flow nasal cannula (HFNC) vs. conventional oxygen therapy (COT) in post-operative patients**

**3. Escalation to NIV**

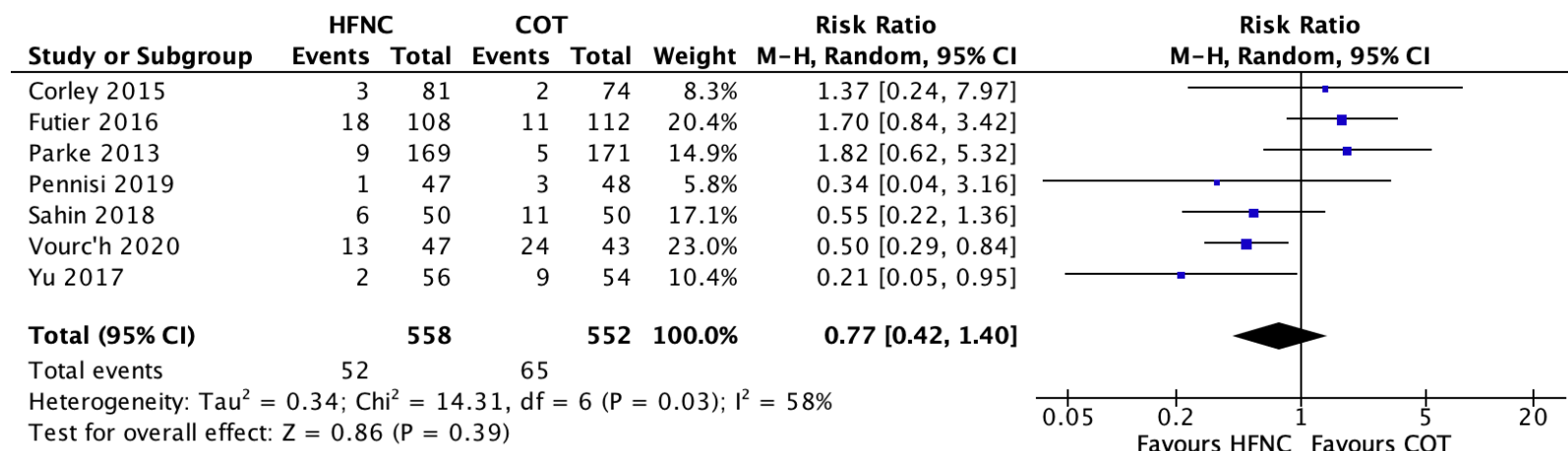

**4. ICU length of stay**

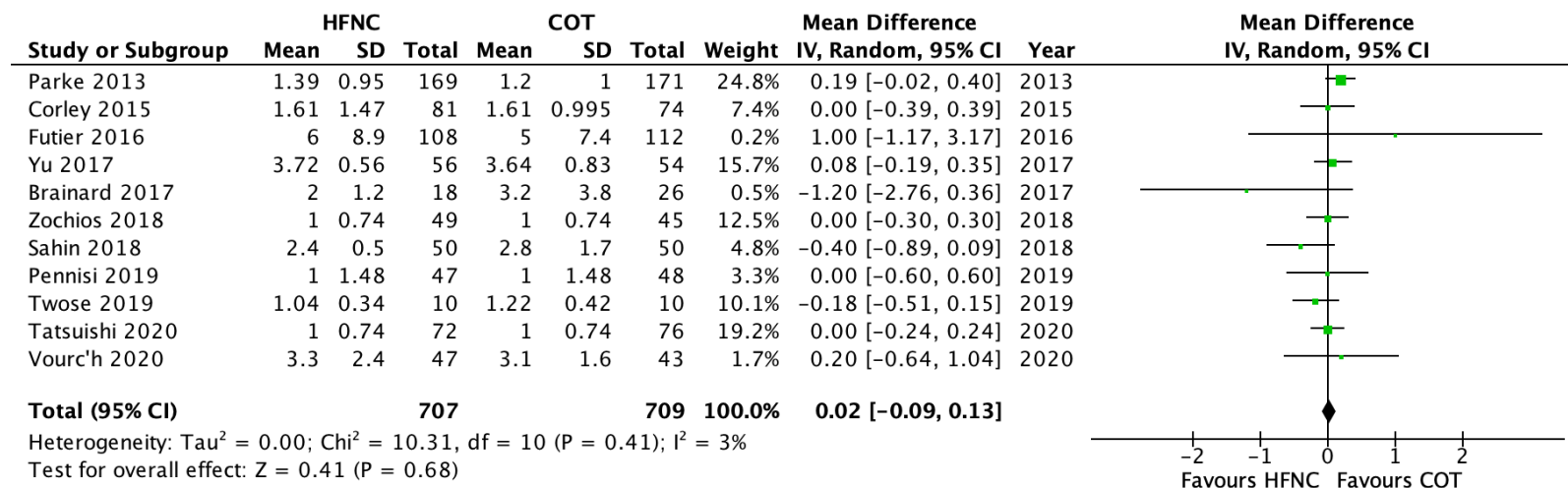

## Recommendation 4: High-flow nasal cannula (HFNC) vs. conventional oxygen therapy (COT) in post-operative patients

### 5. Hospital length of stay

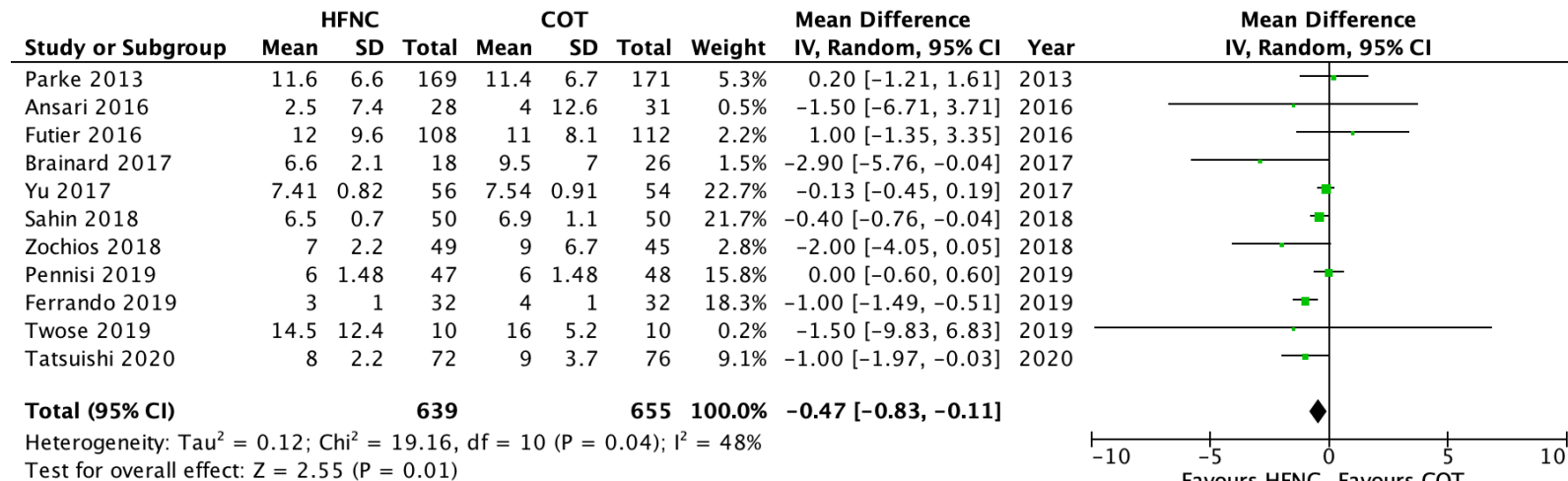

### 6. Comfort

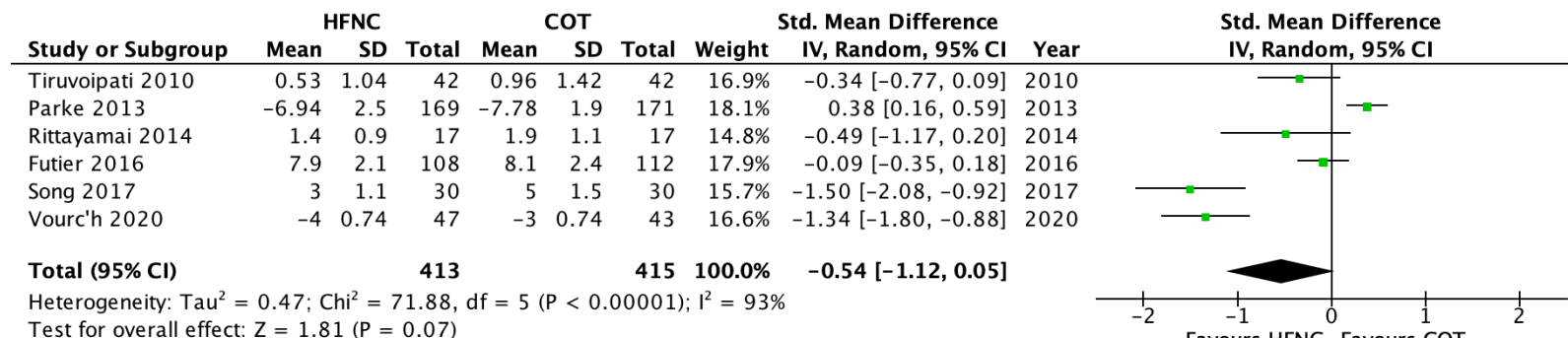

### 7. PaO2

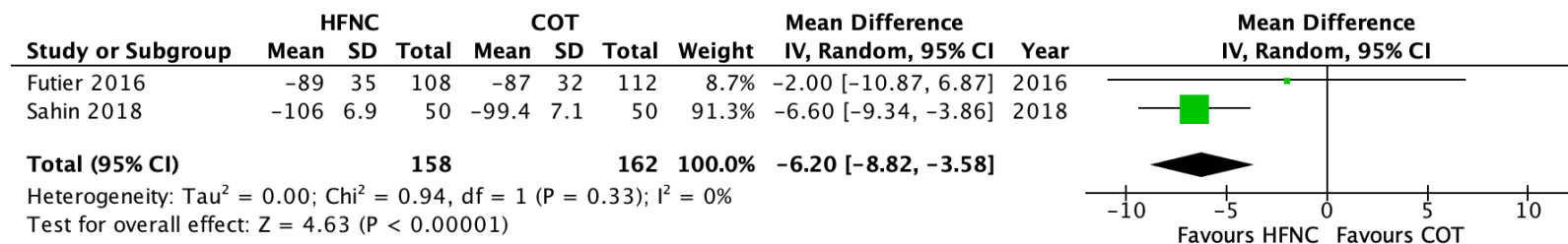

## Recommendation 4: High-flow nasal cannula (HFNC) vs. conventional oxygen therapy (COT) in post-operative patients

### 8. PCO<sub>2</sub>

Study or Subgroup	HFNC			COT			Weight	Mean Difference IV, Random, 95% CI	Year
	Mean	SD	Total	Mean	SD	Total			
Futier 2016	41	7	108	41	6	112	19.9%	0.00 [-1.73, 1.73]	2016
Sahin 2018	37.9	2.6	50	42.3	2.2	50	21.6%	-4.40 [-5.34, -3.46]	2018
Pennisi 2019	38.9	3.15	47	40.6	3.89	48	20.6%	-1.70 [-3.12, -0.28]	2019
Ferrando 2019	37.9	5.6	32	42.3	5.1	32	17.3%	-4.40 [-7.02, -1.78]	2019
Vourc'h 2020	39.8	3	47	39	3.8	43	20.6%	0.80 [-0.62, 2.22]	2020
<b>Total (95% CI)</b>			<b>284</b>			<b>285</b>	<b>100.0%</b>	<b>-1.90 [-4.18, 0.38]</b>	

Heterogeneity: Tau<sup>2</sup> = 6.03; Chi<sup>2</sup> = 47.20, df = 4 (P < 0.00001); I<sup>2</sup> = 92%

Test for overall effect: Z = 1.63 (P = 0.10)

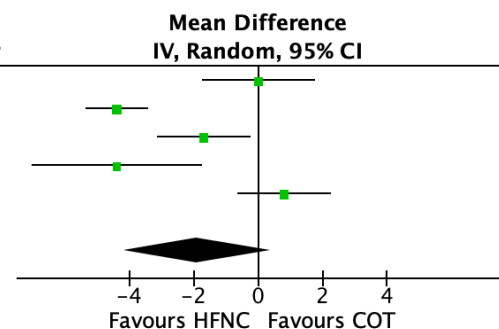

### 9. PaO<sub>2</sub>/FiO<sub>2</sub>

Study or Subgroup	HFNC			COT			Weight	Mean Difference IV, Random, 95% CI	Year
	Mean	SD	Total	Mean	SD	Total			
Corley 2015	-175.8	96.3791	33	-159.3	96.3791	19	22.0%	-16.50 [-70.90, 37.90]	2015
Ferrando 2019	-344	104.8	32	-226	66.3	32	24.3%	-118.00 [-160.97, -75.03]	2019
Pennisi 2019	-300	75.2	47	-299	81.3	48	26.5%	-1.00 [-32.48, 30.48]	2019
Vourc'h 2020	-136.5	47	47	-128.1	81.3	43	27.2%	-8.40 [-36.17, 19.37]	2020
<b>Total (95% CI)</b>			<b>159</b>			<b>142</b>	<b>100.0%</b>	<b>-34.89 [-84.96, 15.19]</b>	

Heterogeneity: Tau<sup>2</sup> = 2201.88; Chi<sup>2</sup> = 21.69, df = 3 (P < 0.0001); I<sup>2</sup> = 86%

Test for overall effect: Z = 1.37 (P = 0.17)

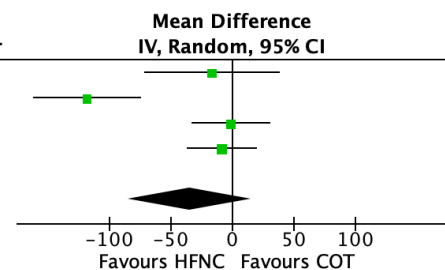

### 10. Respiratory rate

Study or Subgroup	HFNC			COT			Weight	Mean Difference IV, Random, 95% CI	Year
	Mean	SD	Total	Mean	SD	Total			
Corley 2015	18.29	2.6017	81	17.85	2.6017	74	33.5%	0.44 [-0.38, 1.26]	2015
Sahin 2018	19.3	0.9	50	19.5	1.1	50	53.2%	-0.20 [-0.59, 0.19]	2018
Vourc'h 2020	19.2	4	47	20.6	4.1	43	13.3%	-1.40 [-3.08, 0.28]	2020
<b>Total (95% CI)</b>			<b>178</b>			<b>167</b>	<b>100.0%</b>	<b>-0.14 [-0.83, 0.54]</b>	

Heterogeneity: Tau<sup>2</sup> = 0.19; Chi<sup>2</sup> = 4.18, df = 2 (P = 0.12); I<sup>2</sup> = 52%

Test for overall effect: Z = 0.41 (P = 0.68)

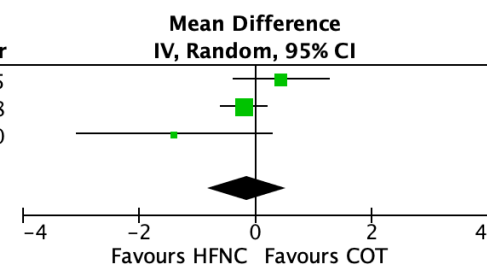

**Recommendation 5: High flow nasal cannula (HFNC) vs. Non-invasive ventilation (NIV) in post-operative patients**

Certainty assessment						№ of patients		Effect		Certainty	Importance
№ of studies	Risk of bias	Inconsistency	Indirectness	Imprecision	Other	HFNC	NIV	Relative (95% CI)	Absolute (95% CI)		
<b>Mortality - Post-op</b>											
1 RCT	not serious	not serious	not serious <sup>a</sup>	very serious <sub>b</sub>	none	28/414 (6.8%)	23/416 (5.5%)	RR 1.22 (0.72 to 2.09)	12 more per 1,000 (from 15 fewer to 60 more)	⊕⊕○○ LOW	CRITICAL
<b>Re-intubation - Post-op</b>											
1 RCT	not serious <sup>c</sup>	not serious	not serious <sup>a</sup>	serious <sup>d</sup>	none	58/414 (14.0%)	57/416 (13.7%)	RR 1.02 (0.73 to 1.44)	3 more per 1,000 (from 37 fewer to 60 more)	⊕⊕⊕○ MODERATE	CRITICAL
<b>ICU length of stay - Post-op</b>											
1 RCT	not serious	not serious	not serious <sup>a</sup>	not serious <sup>e</sup>	none	414	416	-	MD 0 days (0.6 lower to 0.6 higher)	⊕⊕⊕⊕ HIGH	IMPORTANT
<b>Hospital length of stay - Post-op</b>											
1 RCT	not serious	not serious	not serious <sup>a</sup>	serious <sup>d</sup>	none	414	416	-	MD 1 lower (2.21 lower to 0.21 higher)	⊕⊕⊕○ MODERATE	IMPORTANT
<b>PCO2 - Post-op</b>											
1 RCT	not serious	not serious	not serious <sup>a</sup>	not serious	none	414	416	-	MD 1.1 mmHg lower (2.02 lower to 0.18 lower)	⊕⊕⊕⊕ HIGH	IMPORTANT
<b>PaO2:FIO2 - Post-op</b>											
1 RCT	not serious	not serious	not serious <sup>a</sup>	not serious	none	414	416	-	MD 63 lower (80 lower to 46 lower)	⊕⊕⊕⊕ HIGH	IMPORTANT
<b>Respiratory Rate - Post-op</b>											
1 RCT	not serious	not serious	not serious <sup>a</sup>	not serious	none	414	416	-	MD 0.9 RPM lower (1.81 lower to 0.01 higher)	⊕⊕⊕⊕ HIGH	IMPORTANT

CI: Confidence interval; RR: Risk ratio; MD: Mean difference

### **Recommendation 5: High flow nasal cannula (HFNC) vs. Non-invasive ventilation (NIV) in post-operative patients**

#### **Explanations**

- a. Single trial recruited patients after cardiothoracic surgery only; patients with other types of surgery are not represented in this evidence.
- b. Very wide 95% confidence interval does not exclude moderate harm or small benefit of HFNC.
- c. Single included trial used pre-specified criteria for escalation of respiratory support, including intubation.
- d. Wide 95% confidence interval does not exclude clinically meaningful benefit or harm.
- e. Though not statistically significant, the 95% confidence intervals likely exclude a meaningful benefit (less than 1 day difference).

**Recommendation 5: High flow nasal cannula (HFNC) vs. Non-invasive ventilation (NIV) in post-operative patients**

**1. Mortality**

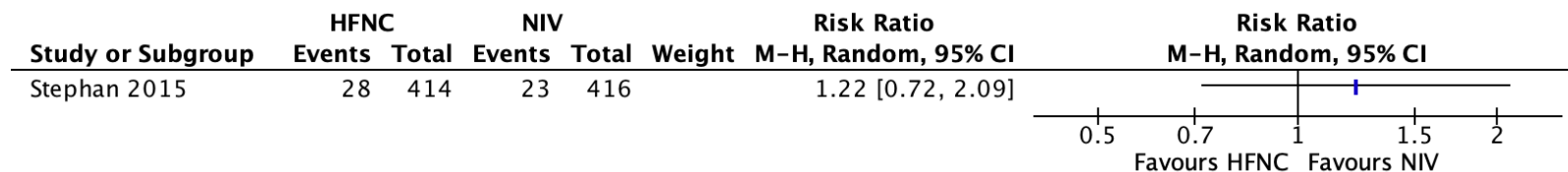

**2. Re-intubation**

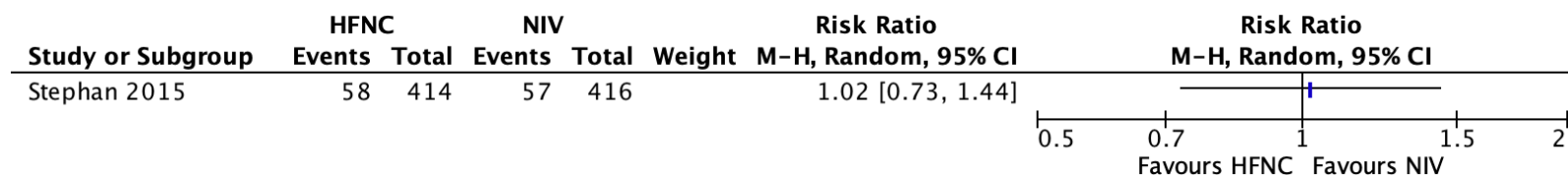

**3. ICU length of stay**

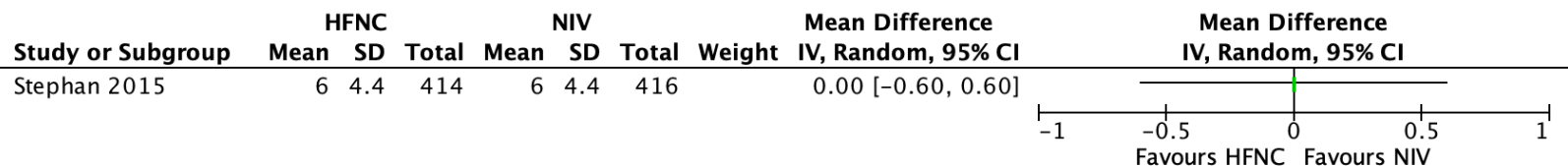

**4. Hospital length of stay**

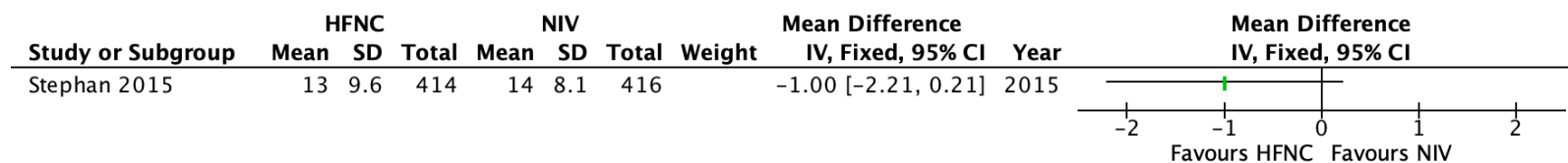

**5. PCO2**

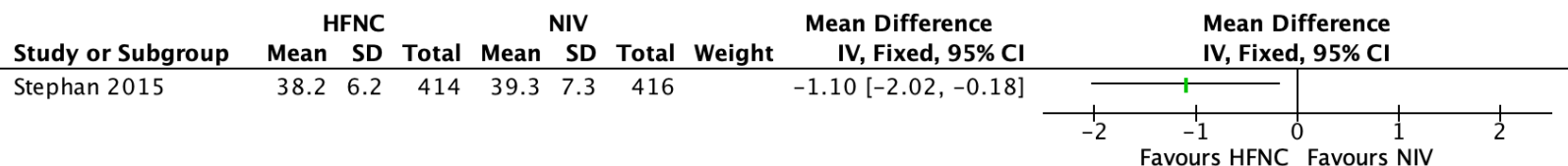

**Recommendation 5: High flow nasal cannula (HFNC) vs. Non-invasive ventilation (NIV) in post-operative patients**

**6. PaO<sub>2</sub>/FiO<sub>2</sub>**

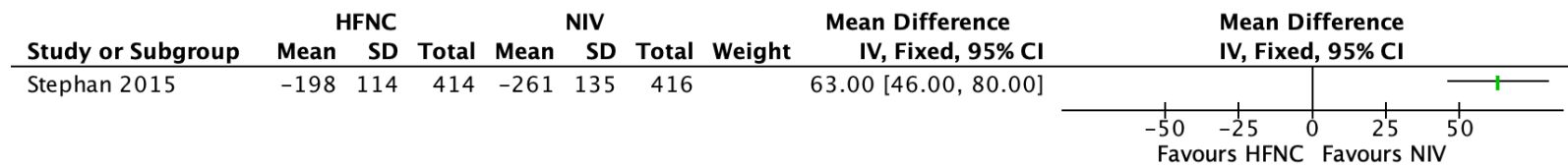

**7. Respiratory rate**

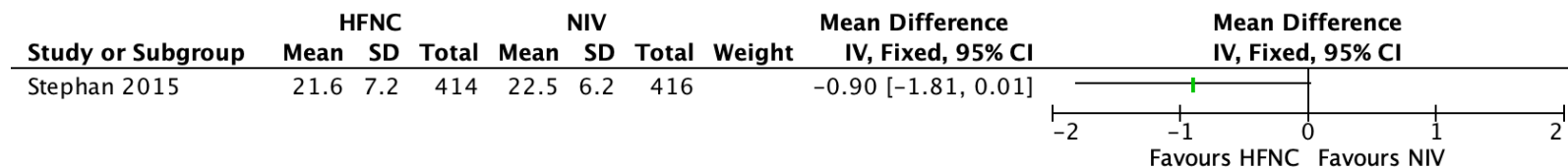

**Recommendation 6: High-flow nasal cannula (HFNC) vs. conventional oxygen therapy (COT) to prevent extubation failure in non-surgical patients**

Certainty assessment						№ of patients		Effect		Certainty	Importance
№ of studies	Risk of bias	Inconsistency	Indirectness	Imprecision	Other	HFNC	COT	Relative (95% CI)	Absolute (95% CI)		
<b>Mortality</b>											
9 RCTs	not serious	not serious	not serious	serious <sup>a</sup>	none	42/503 (8.3%)	41/495 (8.3%)	<b>RR 1.01</b> (0.68 to 1.52)	<b>1 more per 1,000</b> (from 27 fewer to 43 more)	⊕⊕⊕○ MODERATE	CRITICAL
<b>Re-intubation</b>											
10 RCTs	serious <sup>b</sup>	not serious	not serious	not serious <sup>c</sup>	none	42/563 (7.5%)	75/564 (13.3%)	<b>RR 0.62</b> (0.38 to 1.01)	<b>51 fewer per 1,000</b> (from 82 fewer to 1 more)	⊕⊕⊕○ MODERATE	CRITICAL
<b>Escalate to NIV</b>											
6 RCTs	serious <sup>b</sup>	not serious	not serious	not serious	none	15/260 (5.8%)	40/265 (15.1%)	<b>RR 0.38</b> (0.17 to 0.85)	<b>94 fewer per 1,000</b> (from 125 fewer to 23 fewer)	⊕⊕⊕○ MODERATE	CRITICAL
<b>ICU Length of Stay</b>											
6 RCTs	not serious	not serious	not serious	not serious <sup>c</sup>	none	485	487	-	<b>MD 0.29 higher</b> (0.27 lower to 0.85 higher)	⊕⊕⊕⊕ HIGH	IMPORTANT
<b>Hospital Length of Stay</b>											
4 RCTs	not serious	serious <sup>d</sup>	not serious	serious <sup>a</sup>	none	424	417	-	<b>MD 1.08 lower</b> (4.83 lower to 2.66 higher)	⊕⊕○○ LOW	IMPORTANT
<b>Comfort</b>											
3 RCTs	not serious	not serious <sup>e</sup>	not serious	not serious	none	89	89	-	<b>SMD 0.77 lower</b> (1.5 lower to 0.03 lower)	⊕⊕⊕⊕ HIGH	IMPORTANT
<b>PaO2</b>											
5 RCTs	not serious	not serious	not serious	not serious	none	165	154	-	<b>MD 7.57 higher</b> (2.68 higher to 12.46 higher)	⊕⊕⊕⊕ HIGH	IMPORTANT
<b>PCO2</b>											

**Recommendation 6: High-flow nasal cannula (HFNC) vs. conventional oxygen therapy (COT) to prevent extubation failure in non-surgical patients**

7 RCTs	not serious	not serious	not serious	not serious	none	460	446	-	MD <b>0.15 lower</b> (1.89 lower to 1.58 higher)	⊕⊕⊕⊕ HIGH	IMPORTANT
<b>PaO<sub>2</sub>:FiO<sub>2</sub></b>											
4 RCTs	not serious	serious <sup>d</sup>	not serious	serious <sup>a</sup>	none	378	383	-	MD <b>14.13 higher</b> (20.48 lower to 48.75 higher)	⊕⊕○○ LOW	IMPORTANT
<b>Respiratory Rate</b>											
7 RCTs	not serious	not serious <sup>f</sup>	not serious	not serious	none	213	200	-	MD <b>1.98 lower</b> (3.9 lower to 0.06 lower)	⊕⊕⊕⊕ HIGH	IMPORTANT

CI: Confidence interval; RR: Risk ratio; MD: Mean difference; SMD: Standardised mean difference

**Explanations**

- a. Wide 95% confidence intervals do not exclude clinically significant benefit nor harm.
- b. Lack of blinding may have resulted in bias from co-intervention, though several trials did have specific criteria for escalation of respiratory support.
- c. Though not statistically significant, 95% confidence interval likely excludes a significant differences.
- d. Large values of I<sup>2</sup> (>70%) with point estimates on both sides of the line of no effect.
- e. Significant statistical heterogeneity, however all estimates of effect favour HFNC.
- f. Although significant statistical heterogeneity, the absolute differences are of questionable clinical significance.

**Recommendation 6: High-flow nasal cannula (HFNC) vs. conventional oxygen therapy (COT) to prevent extubation failure in non-surgical patients**

**1. Mortality**

Study or Subgroup	HFNC		COT		Weight	Risk Ratio		Year
	Events	Total	Events	Total		M-H, Random, 95% CI		
Maggiore 2014	6	53	5	52	13.0%	1.18	[0.38, 3.62]	2014
Perbet 2014	3	40	4	40	8.0%	0.75	[0.18, 3.14]	2014
Hernandez (low risk) 2016	10	264	13	263	25.3%	0.77	[0.34, 1.72]	2016
Fernandez 2017	12	78	12	77	30.4%	0.99	[0.47, 2.06]	2017
Arman 2017	0	8	0	7		Not estimable		2017
Hu 2020	2	29	1	27	3.0%	1.86	[0.18, 19.38]	2020
Cho 2020	9	31	6	29	20.3%	1.40	[0.57, 3.45]	2020
<b>Total (95% CI)</b>		<b>503</b>		<b>495</b>	<b>100.0%</b>	<b>1.01</b>	<b>[0.68, 1.52]</b>	
Total events	42		41					
Heterogeneity: Tau <sup>2</sup> = 0.00; Chi <sup>2</sup> = 1.47, df = 5 (P = 0.92); I <sup>2</sup> = 0%								
Test for overall effect: Z = 0.07 (P = 0.94)								

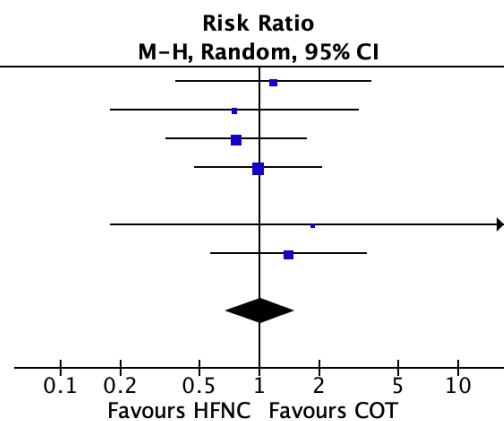

**2. Re-intubation**

Study or Subgroup	HFNC		COT		Weight	Risk Ratio		Year
	Events	Total	Events	Total		M-H, Random, 95% CI		
Perbet 2014	9	40	10	40	21.1%	0.90	[0.41, 1.98]	2014
Maggiore 2014	2	53	11	52	9.0%	0.18	[0.04, 0.77]	2014
Hernandez (low risk) 2016	13	264	32	263	26.6%	0.40	[0.22, 0.75]	2016
Song 2017	1	30	3	30	4.4%	0.33	[0.04, 3.03]	2017
Fernandez 2017	9	78	12	77	20.5%	0.74	[0.33, 1.66]	2017
Arman 2017	0	8	0	7		Not estimable		2017
Hu 2020	0	29	0	27		Not estimable		2020
Matsuda 2020	5	30	6	39	14.0%	1.08	[0.37, 3.21]	2020
Cho 2020	3	31	1	29	4.4%	2.81	[0.31, 25.48]	2020
<b>Total (95% CI)</b>		<b>563</b>		<b>564</b>	<b>100.0%</b>	<b>0.62</b>	<b>[0.38, 1.01]</b>	
Total events	42		75					
Heterogeneity: Tau <sup>2</sup> = 0.13; Chi <sup>2</sup> = 8.88, df = 6 (P = 0.18); I <sup>2</sup> = 32%								
Test for overall effect: Z = 1.90 (P = 0.06)								

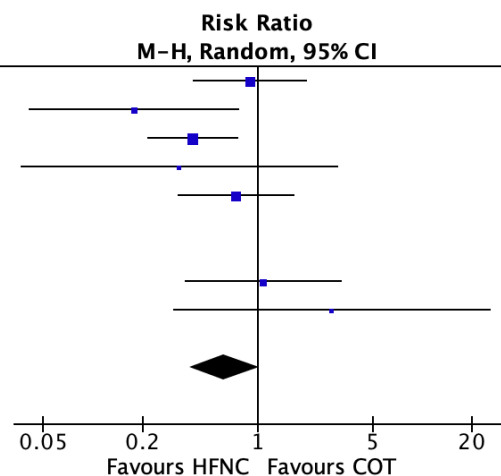

**Recommendation 6: High-flow nasal cannula (HFNC) vs. conventional oxygen therapy (COT) to prevent extubation failure in non-surgical patients**

**3. Escalation to NIV**

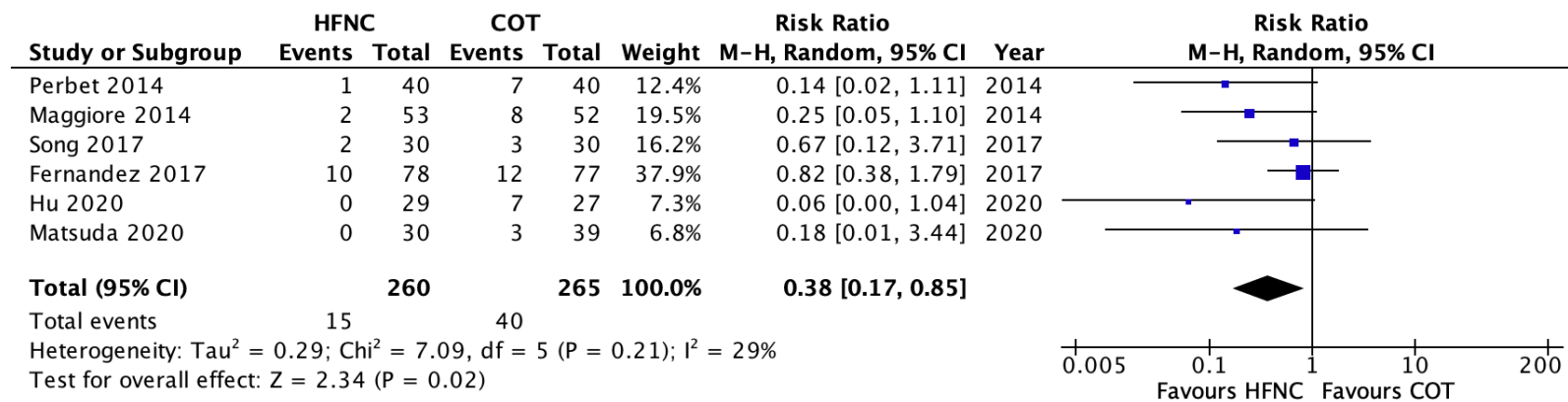

**4. ICU length of stay**

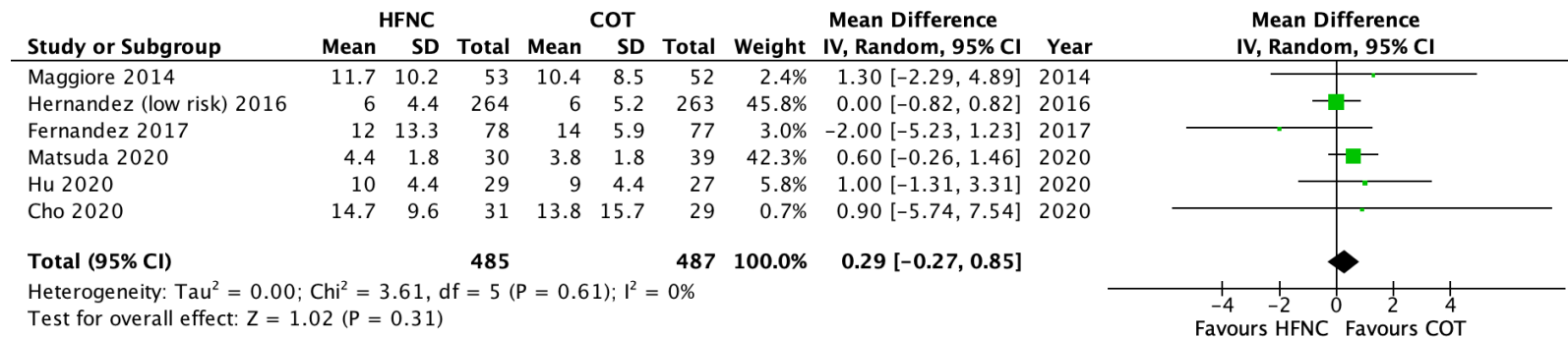

## Recommendation 6: High-flow nasal cannula (HFNC) vs. conventional oxygen therapy (COT) to prevent extubation failure in non-surgical patients

### 5. Hospital length of stay

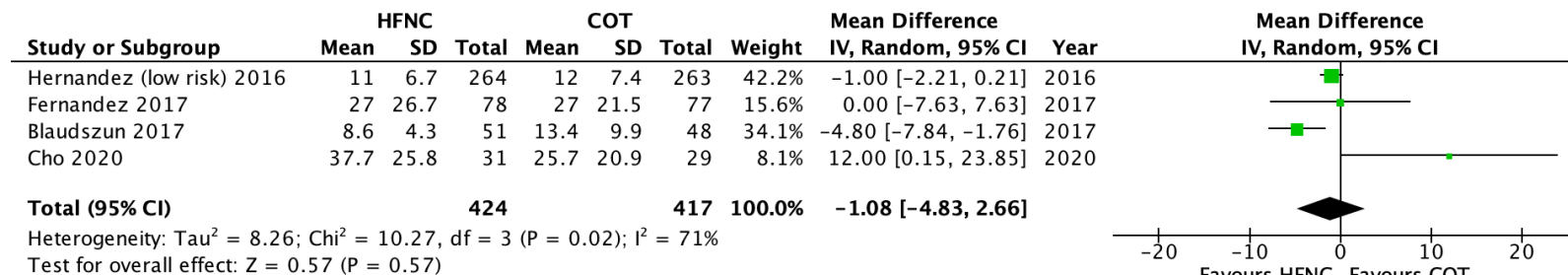

### 6. Comfort

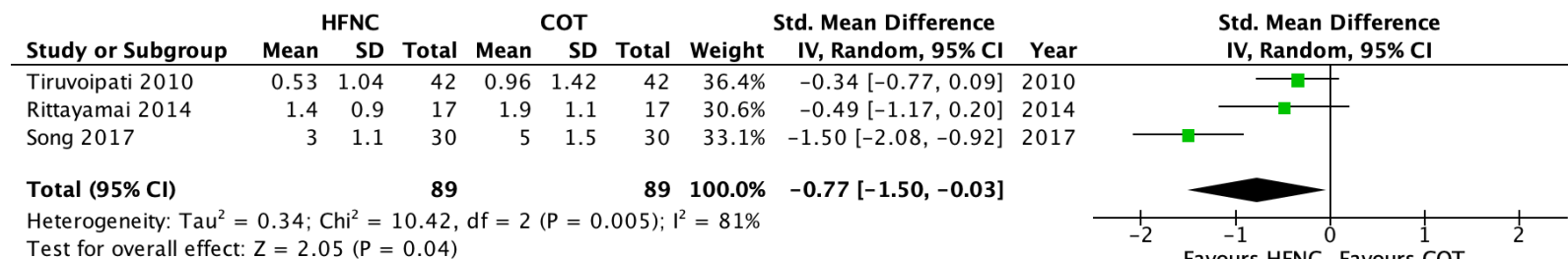

### 7. PaO2

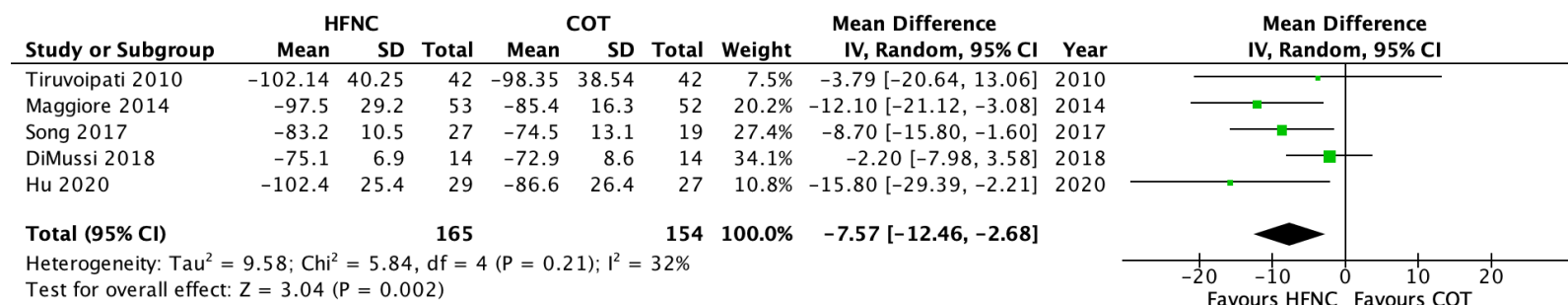

**Recommendation 6: High-flow nasal cannula (HFNC) vs. conventional oxygen therapy (COT) to prevent extubation failure in non-surgical patients**

**8. PCO2**

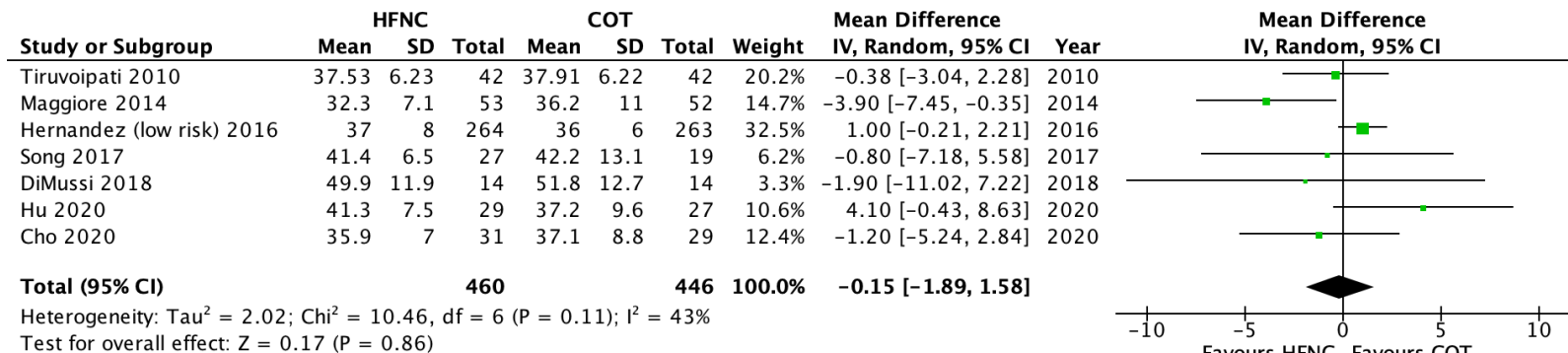

**9. PaO2/FiO2**

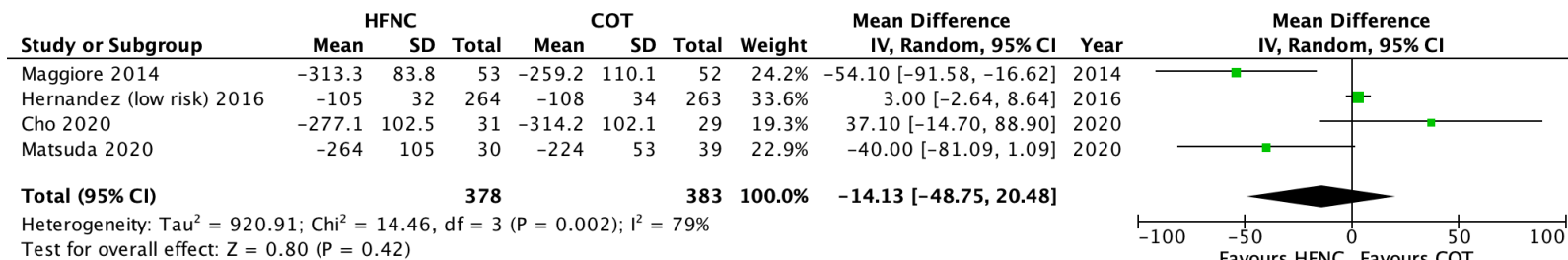

**10. Respiratory rate**

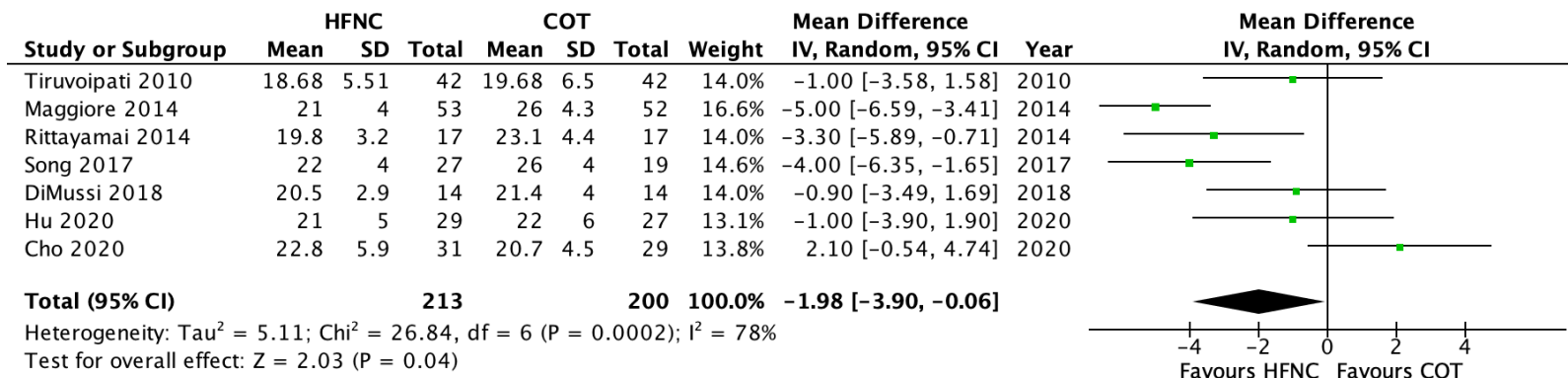

**Recommendation 7: High flow nasal cannula (HFNC) vs. non-invasive ventilation (NIV) to prevent extubation failure in non-surgical patients**

Certainty assessment						№ of patients		Effect		Certainty	Importance
№ of studies	Risk of bias	Inconsistency	Indirectness	Imprecision	Other	HFNC	NIV	Relative (95% CI)	Absolute (95% CI)		
<b>Mortality - General ICU</b>											
5 RCTs	not serious	not serious	not serious	serious <sup>a</sup>	none	111/729 (15.2%)	112/784 (14.3%)	<b>RR 1.07</b> (0.84 to 1.36)	<b>10 more per 1,000</b> (from 23 fewer to 51 more)	⊕⊕⊕○ MODERATE	CRITICAL
<b>Re-intubation - General ICU</b>											
5 RCTs	not serious <sup>b</sup>	not serious	not serious	serious	none	139/746 (18.6%)	115/803 (14.3%)	<b>RR 1.31</b> (1.04 to 1.64)	<b>44 more per 1,000</b> (from 6 more to 92 more)	⊕⊕⊕⊕ HIGH	CRITICAL
<b>ICU length of stay - General ICU</b>											
4 RCTs	not serious	not serious	not serious	not serious	none	658	705	-	<b>MD 1.0 days lower</b> (1.52 lower to 0.47 lower)	⊕⊕⊕⊕ HIGH	IMPORTANT
<b>Hospital length of stay - General ICU</b>											
3 RCTs	not serious	not serious	not serious	not serious	none	636	695	-	<b>MD 1.44 days lower</b> (2.63 lower to 0.25 lower)	⊕⊕⊕⊕ HIGH	IMPORTANT
<b>Comfort - General ICU</b>											
4 RCTs	not serious	not serious	not serious	not serious	none	85	79	-	<b>SMD 0.73 SD lower</b> (0.98 lower to 0.49 lower)	⊕⊕⊕⊕ HIGH	IMPORTANT
<b>PCO2 - General ICU</b>											
3 RCTs	not serious	not serious	not serious	not serious	none	356	376	-	<b>MD 1.01 mmHg lower</b> (1.47 lower to 0.55 lower)	⊕⊕⊕⊕ HIGH	IMPORTANT
<b>PaO2:FIO2 - General ICU</b>											
3 RCTs	not serious	not serious	not serious	not serious <sup>c</sup>	none	356	376	-	<b>MD 3.86 higher</b> (0.39 higher to 7.34 higher)	⊕⊕⊕⊕ HIGH	IMPORTANT
<b>Respiratory Rate - General ICU</b>											
2 RCTs	not serious	not serious <sup>d</sup>	not serious	not serious <sup>c</sup>	none	66	62	-	<b>MD 0.59 respirations per minute lower</b> (2.48 lower to 1.29 higher)	⊕⊕⊕⊕ HIGH	IMPORTANT

## **Recommendation 7: High flow nasal cannula (HFNC) vs. non-invasive ventilation (NIV) to prevent extubation failure in non-surgical patients**

**CI:** Confidence interval; **RR:** Risk ratio; **MD:** Mean difference; **SMD:** Standardised mean difference

### **Explanations**

- a. Wide 95% confidence intervals do not exclude the possibility of meaningful benefit nor harm.
- b. Lack of blinding may have resulted in bias from co-intervention, though most trials did have specific criteria for escalation of respiratory support, including intubation.
- c. Though not statistically significant, 95% confidence interval likely excludes a meaningful difference.
- d. Statistically significant statistical heterogeneity, but considerable overlap of confidence intervals.

**Recommendation 7: High flow nasal cannula (HFNC) vs. non-invasive ventilation (NIV) to prevent extubation failure in non-surgical patients**

**1. Mortality**

Study or Subgroup	HFNC		NIV		Weight	Risk Ratio M-H, Random, 95% CI	Year
	Events	Total	Events	Total			
Hernandez (high risk) 2016	59	290	56	314	53.6%	1.14 [0.82, 1.59]	2016
Theerawit 2020	7	71	7	69	5.9%	0.97 [0.36, 2.63]	2017
Jing 2018	5	22	5	20	5.0%	0.91 [0.31, 2.68]	2018
Thille 2019	33	302	39	339	30.4%	0.95 [0.61, 1.47]	2019
Tan 2020	7	44	5	42	5.1%	1.34 [0.46, 3.88]	2020
<b>Total (95% CI)</b>		<b>729</b>		<b>784</b>	<b>100.0%</b>	<b>1.07 [0.84, 1.36]</b>	
Total events	111		112				
Heterogeneity: Tau <sup>2</sup> = 0.00; Chi <sup>2</sup> = 0.72, df = 4 (P = 0.95); I <sup>2</sup> = 0%							
Test for overall effect: Z = 0.52 (P = 0.61)							

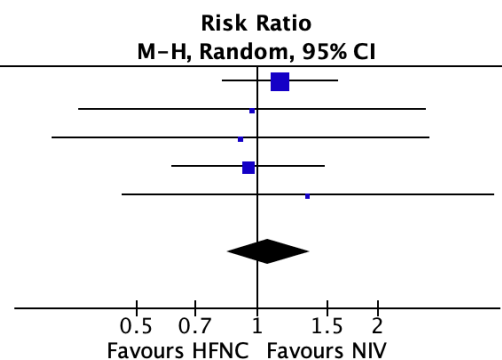

**2. Re-intubation**

Study or Subgroup	HFNC		NIV		Weight	Risk Ratio M-H, Random, 95% CI	Year
	Events	Total	Events	Total			
Hernandez (high risk) 2016	66	290	60	314	52.3%	1.19 [0.87, 1.63]	2016
Theerawit 2020	5	71	6	69	3.9%	0.81 [0.26, 2.53]	2017
Guoqiang 2018	1	17	1	19	0.7%	1.12 [0.08, 16.52]	2018
Jing 2018	2	22	1	20	0.9%	1.82 [0.18, 18.55]	2018
Thille 2019	59	302	41	339	37.6%	1.62 [1.12, 2.33]	2019
Tan 2020	6	44	6	42	4.6%	0.95 [0.33, 2.73]	2020
<b>Total (95% CI)</b>		<b>746</b>		<b>803</b>	<b>100.0%</b>	<b>1.31 [1.04, 1.64]</b>	
Total events	139		115				
Heterogeneity: Tau <sup>2</sup> = 0.00; Chi <sup>2</sup> = 2.73, df = 5 (P = 0.74); I <sup>2</sup> = 0%							
Test for overall effect: Z = 2.33 (P = 0.02)							

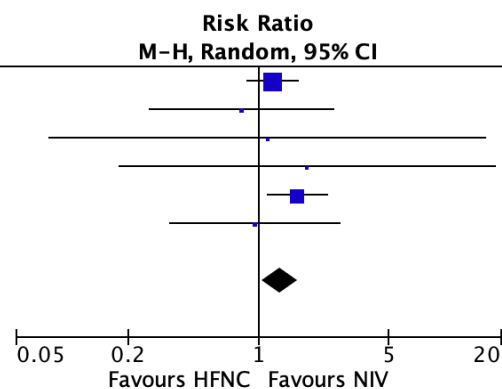

## Recommendation 7: High flow nasal cannula (HFNC) vs. non-invasive ventilation (NIV) to prevent extubation failure in non-surgical patients

### 3. ICU length of stay

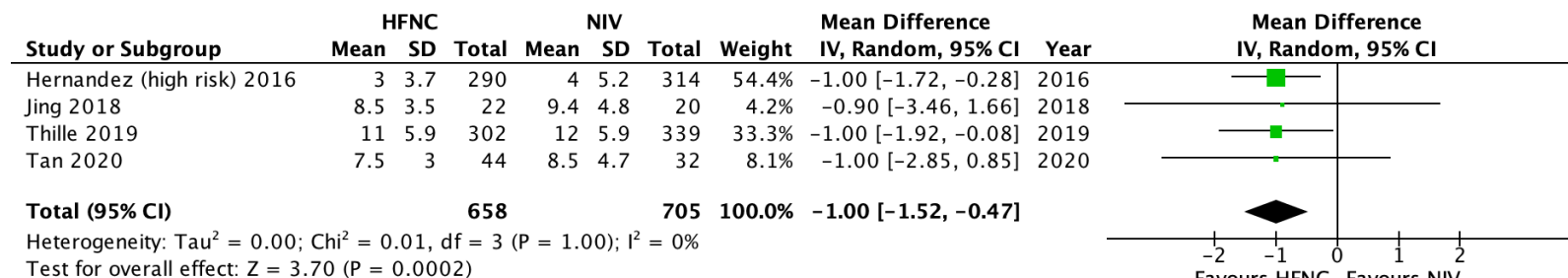

### 4. Hospital length of stay

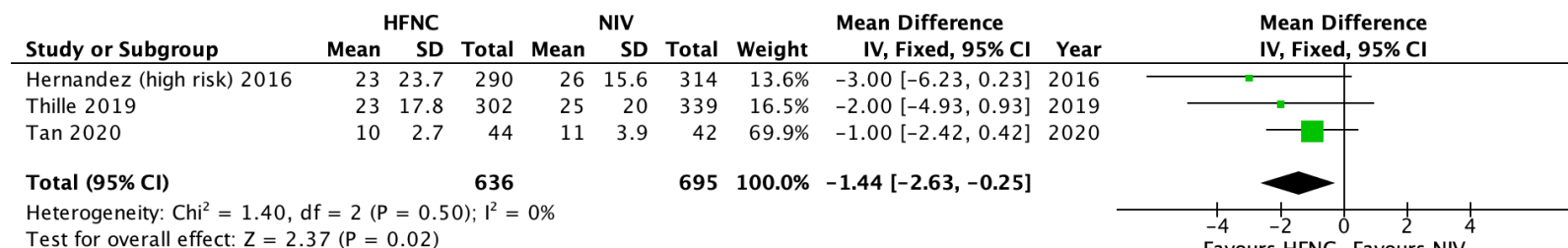

### 5. Comfort

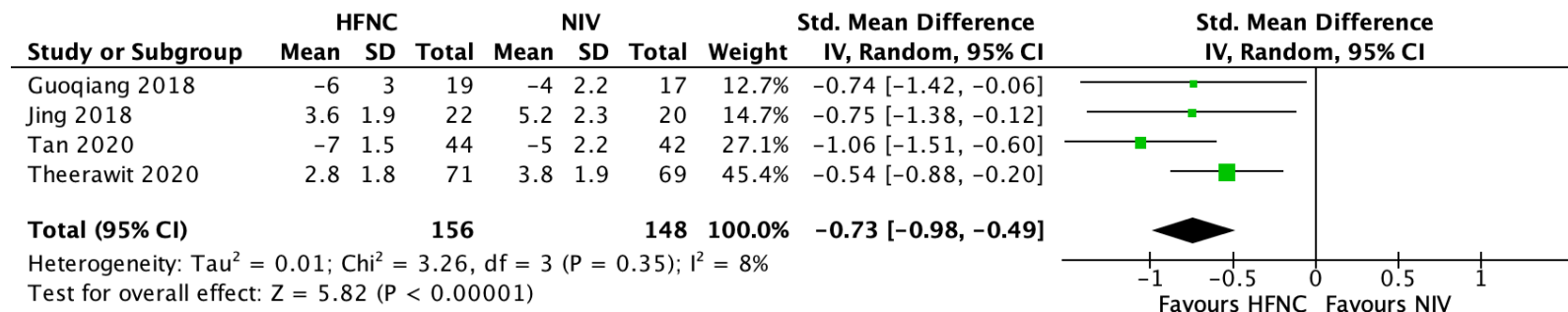

## Recommendation 7: High flow nasal cannula (HFNC) vs. non-invasive ventilation (NIV) to prevent extubation failure in non-surgical patients

### 6. Dyspnea

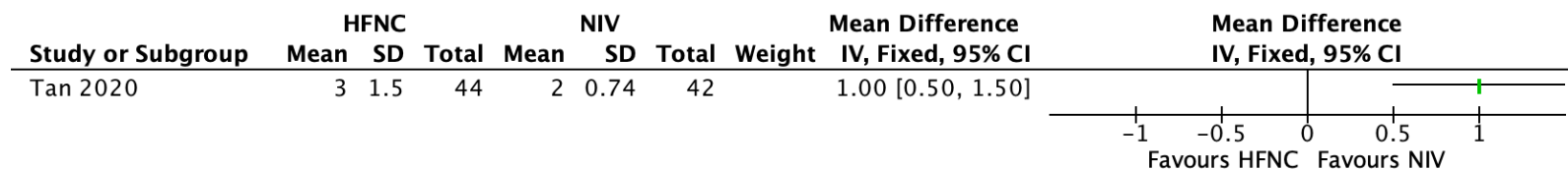

### 8. PCO2

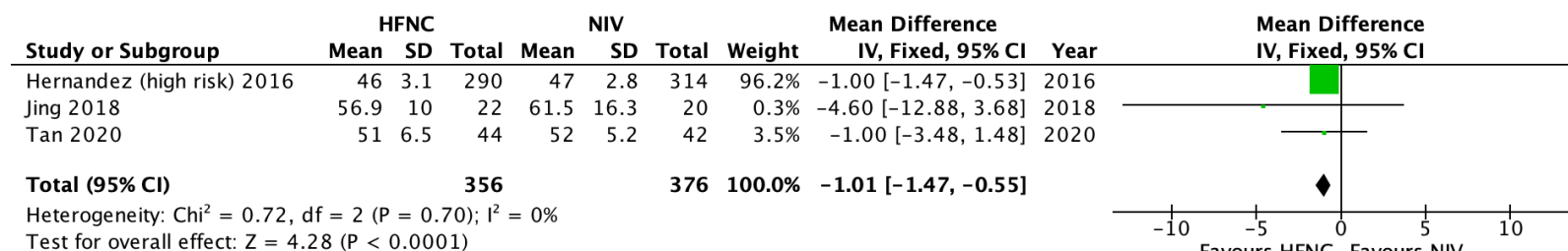

### 9. PaO2/FiO2

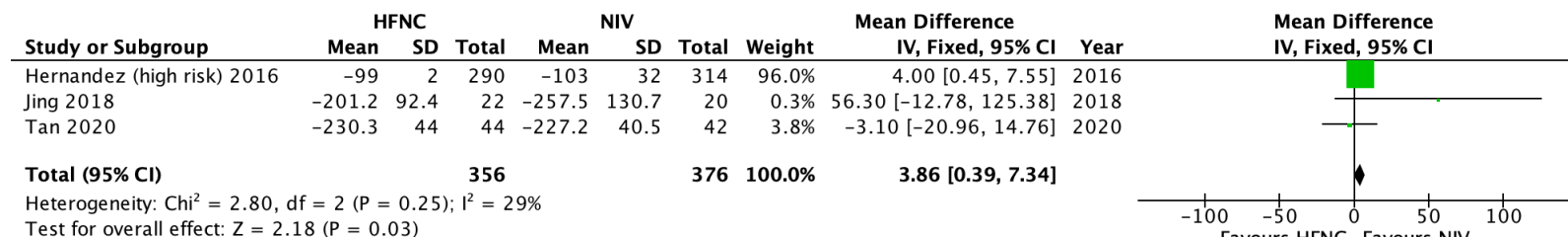

### 9. Respiratory rate

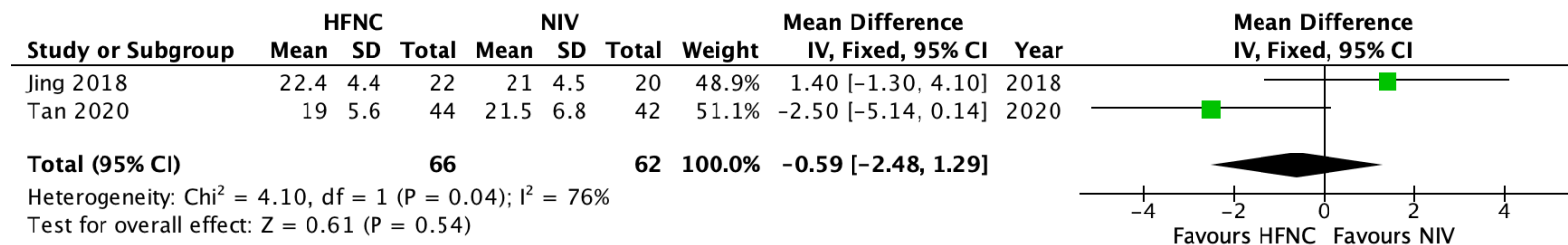

### Recommendation 8: High-flow nasal cannula (HFNC) vs. non-invasive ventilation (NIV) in hypercapnic respiratory failure

Certainty assessment						No of patients		Effect		Certainty	Importance
No of studies	Risk of bias	Inconsistency	Indirectness	Imprecision	Other considerations	HFNC	NIV	Relative (95% CI)	Absolute (95% CI)		
<b>Mortality - RCTs</b>											
4 RCTs	not serious	not serious	not serious <sup>a</sup>	very serious <sup>b</sup>	none	18/127 (14.2%)	21/123 (17.1%)	<b>RR 0.82</b> (0.46 to 1.47)	<b>31 fewer per 1,000</b> (from 92 fewer to 80 more)	⊕⊕○○ LOW	CRITICAL
<b>Intubation - RCTs</b>											
4 RCTs	not serious	not serious	not serious <sup>a</sup>	very serious <sup>b</sup>	none	19/141 (13.5%)	23/134 (17.2%)	<b>RR 0.79</b> (0.46 to 1.35)	<b>36 fewer per 1,000</b> (from 93 fewer to 60 more)	⊕⊕○○ LOW	CRITICAL
<b>ICU length of stay - RCTs</b>											
3 RCTs	not serious	not serious	not serious	serious <sup>c</sup>	none	118	117	-	<b>MD 0.1 higher</b> (0.73 lower to 0.94 higher)	⊕⊕⊕○ MODERATE	IMPORTANT
<b>Hospital length of stay - RCTs</b>											
4 RCTs	not serious	not serious	not serious	serious <sup>c</sup>	none	178	174	-	<b>MD 0.82 days lower</b> (1.83 lower to 0.2 higher)	⊕⊕⊕○ MODERATE	IMPORTANT
<b>Comfort (lower is better) (Scale from: 0 to 10)</b>											
2 RCTs	not serious <sup>d</sup>	serious <sup>e</sup>	not serious	serious <sup>f</sup>	none	49	52	-	<b>SMD 0.57 SD lower</b> (0.98 lower to 0.16 lower)	⊕⊕○○ LOW	IMPORTANT
<b>Dyspnea</b>											
3 RCTs	not serious <sup>d</sup>	not serious	not serious	serious <sup>c</sup>	none	77	76	-	<b>MD 0.31 lower</b> (0.94 lower to 0.33 higher)	⊕⊕⊕○ MODERATE	IMPORTANT
<b>PaO<sub>2</sub>/FiO<sub>2</sub> - RCTs (follow up: mean 6 hours)</b>											

### **Recommendation 8: High-flow nasal cannula (HFNC) vs. non-invasive ventilation (NIV) in hypercapnic respiratory failure**

2 RCTs	not serious	not serious	not serious <sup>a</sup>	not serious	none	44	44	-	MD <b>0.52 lower</b> (3.59 lower to 2.56 higher)	⊕⊕⊕⊕ HIGH	IMPORTANT
<b>PO2 - RCTs</b>											
3 RCTs	not serious	not serious	not serious	not serious	none	151	109	-	MD <b>0.32 higher</b> (3.83 lower to 4.47 higher)	⊕⊕⊕⊕ HIGH	IMPORTANT
<b>PCO2 - RCTs</b>											
6 RCTs	not serious	serious <sup>e</sup>	not serious	serious <sup>c</sup>	none	230	227	-	MD <b>0.79 mmHg lower</b> (5.19 lower to 3.61 higher)	⊕⊕○○ LOW	IMPORTANT
<b>Respiratory rate - RCTs</b>											
5 RCTs	not serious	not serious	not serious	not serious	none	148	144	-	MD <b>0.40 lower</b> (1.60 lower to 0.8 higher)	⊕⊕⊕⊕ HIGH	IMPORTANT

**CI:** Confidence interval; **RR:** Risk ratio; **MD:** Mean difference; **SMD:** Standardised mean difference

#### **Explanations**

- NIV settings in comparison group appear to have been reasonable and titrated to patient need in most studies.
- Very wide 95% confidence intervals resulting in very serious imprecision.
- Wide 95% confidence intervals which do not rule out significant benefit nor harm.
- High statistical heterogeneity with study point estimates on opposite sides of the line of no effect.
- Lack of blinding of patients may result in bias, but given the immediacy of the comfort/discomfort using NIV/HFNC we judge patient assessments of comfort and dyspnea to be of lower risk of bias.
- Statistically significant but optimal information size not met.

**Recommendation 8: High-flow nasal cannula (HFNC) vs. non-invasive ventilation (NIV) in hypercapnic respiratory failure**

**1. Mortality**

Study or Subgroup	HFNC		NIV		Weight	Risk Ratio M-H, Fixed, 95% CI	Year
	Events	Total	Events	Total			
Lee 2016	7	44	8	44	37.5%	0.88 [0.35, 2.21]	2016
Wang 2019	6	23	4	20	20.0%	1.30 [0.43, 3.97]	2019
Papachatzakis 2020	3	20	3	20	14.0%	1.00 [0.23, 4.37]	2020
Cortegiani 2020	2	40	6	39	28.5%	0.33 [0.07, 1.51]	2020
<b>Total (95% CI)</b>		<b>127</b>		<b>123</b>	<b>100.0%</b>	<b>0.82 [0.46, 1.47]</b>	
Total events	18		21				
Heterogeneity: $\text{Chi}^2 = 2.14$ , $\text{df} = 3$ ( $P = 0.54$ ); $I^2 = 0\%$							
Test for overall effect: $Z = 0.66$ ( $P = 0.51$ )							

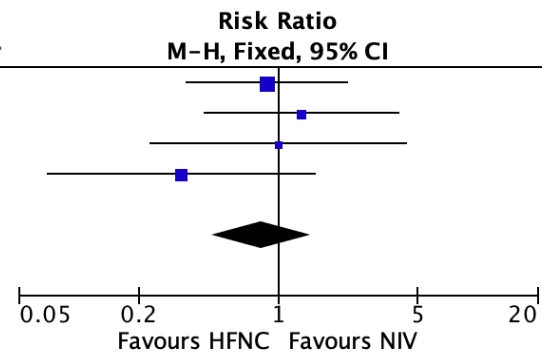

**2. Intubation**

Study or Subgroup	HFNC		NIV		Weight	Risk Ratio M-H, Fixed, 95% CI	Year
	Events	Total	Events	Total			
Lee 2016	11	44	12	44	50.9%	0.92 [0.45, 1.85]	2016
Wang 2019	4	23	5	20	22.7%	0.70 [0.22, 2.24]	2019
Doshi 2020	2	34	5	31	22.2%	0.36 [0.08, 1.75]	2020
Cortegiani 2020	2	40	1	39	4.3%	1.95 [0.18, 20.64]	2020
<b>Total (95% CI)</b>		<b>141</b>		<b>134</b>	<b>100.0%</b>	<b>0.79 [0.46, 1.35]</b>	
Total events	19		23				
Heterogeneity: $\text{Chi}^2 = 1.72$ , $\text{df} = 3$ ( $P = 0.63$ ); $I^2 = 0\%$							
Test for overall effect: $Z = 0.86$ ( $P = 0.39$ )							

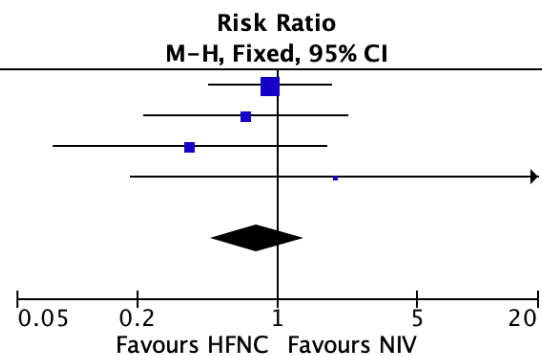

## Recommendation 8: High-flow nasal cannula (HFNC) vs. non-invasive ventilation (NIV) in hypercapnic respiratory failure

### 3. ICU length of stay

Study or Subgroup	HFNC			NIV			Weight	Mean Difference IV, Random, 95% CI	Year
	Mean	SD	Total	Mean	SD	Total			
Wang 2019	9.09	1.56	23	8.5	1.32	20	57.1%	0.59 [-0.27, 1.45]	2019
Cong 2019	18.04	6.15	84	18.31	7.01	84	15.6%	-0.27 [-2.26, 1.72]	2019
Doshi 2020	1.8	1.2	11	2.5	2.3	13	27.3%	-0.70 [-2.14, 0.74]	2020
<b>Total (95% CI)</b>			<b>118</b>			<b>117</b>	<b>100.0%</b>	<b>0.10 [-0.73, 0.94]</b>	

Heterogeneity: Tau<sup>2</sup> = 0.12; Chi<sup>2</sup> = 2.51, df = 2 (P = 0.29); I<sup>2</sup> = 20%  
 Test for overall effect: Z = 0.24 (P = 0.81)

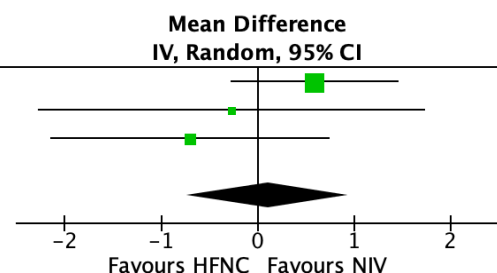

### 4. Hospital length of stay

Study or Subgroup	HFNC			NIV			Weight	Mean Difference IV, Fixed, 95% CI	Year
	Mean	SD	Total	Mean	SD	Total			
Cong 2019	18.04	6.15	84	18.31	7.01	84	26.0%	-0.27 [-2.26, 1.72]	2019
Doshi 2020	4.37	3.08	34	5.01	2.39	31	58.0%	-0.64 [-1.97, 0.69]	2020
Papachatzakis 2020	11.5	8.5	20	11	10.5	20	2.9%	0.50 [-5.42, 6.42]	2020
Cortegiani 2020	10	7.4	40	13	5.2	39	13.0%	-3.00 [-5.81, -0.19]	2020
<b>Total (95% CI)</b>			<b>178</b>			<b>174</b>	<b>100.0%</b>	<b>-0.82 [-1.83, 0.20]</b>	

Heterogeneity: Chi<sup>2</sup> = 2.86, df = 3 (P = 0.41); I<sup>2</sup> = 0%  
 Test for overall effect: Z = 1.58 (P = 0.11)

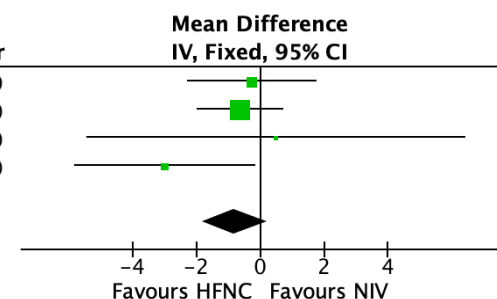

### 5. Comfort

Study or Subgroup	HFNC			NIV			Weight	Std. Mean Difference IV, Fixed, 95% CI	Year
	Mean	SD	Total	Mean	SD	Total			
Sklar 2018	-6	2.2	15	-7	2.2	15	32.0%	0.44 [-0.28, 1.17]	2018
Cortegiani 2020	0	1.5	34	2	2.2	37	68.0%	-1.04 [-1.54, -0.54]	2020
<b>Total (95% CI)</b>			<b>49</b>			<b>52</b>	<b>100.0%</b>	<b>-0.57 [-0.98, -0.16]</b>	

Heterogeneity: Chi<sup>2</sup> = 10.93, df = 1 (P = 0.0009); I<sup>2</sup> = 91%  
 Test for overall effect: Z = 2.71 (P = 0.007)

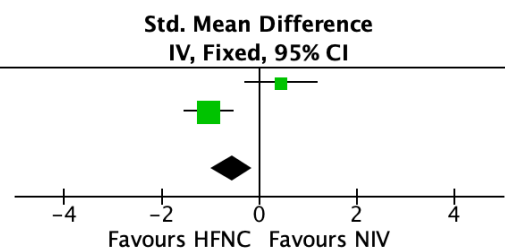

**Recommendation 8: High-flow nasal cannula (HFNC) vs. non-invasive ventilation (NIV) in hypercapnic respiratory failure**

**6. Dyspnea**

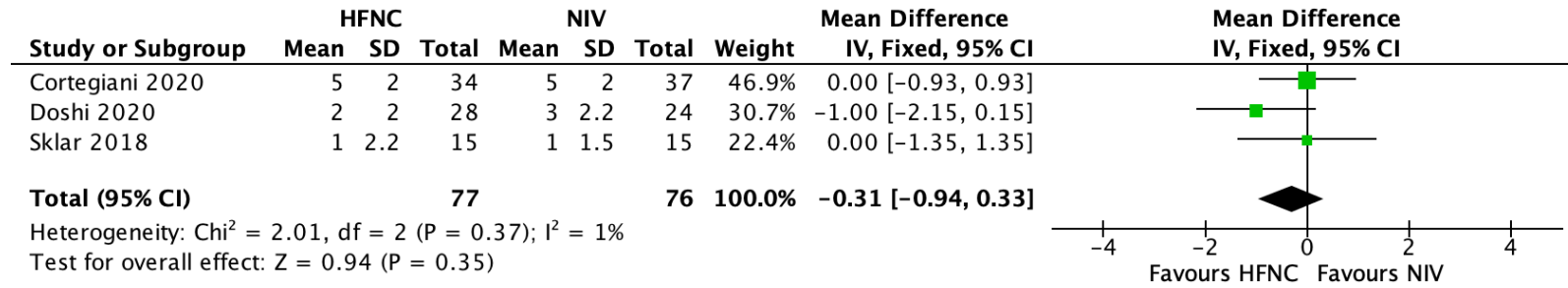

**7. PaO2/FiO2**

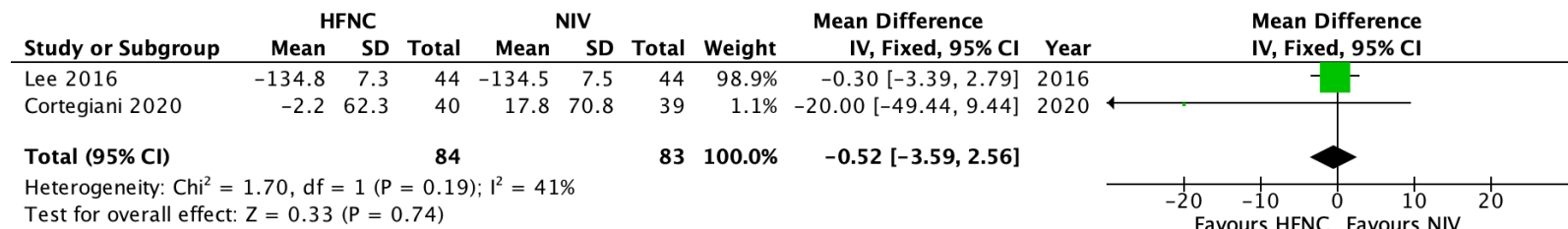

**8. PO2**

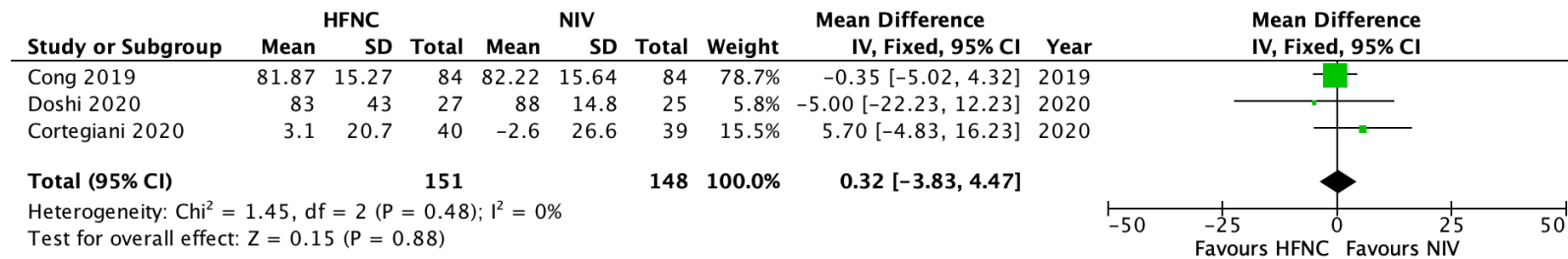

**Recommendation 8: High-flow nasal cannula (HFNC) vs. non-invasive ventilation (NIV) in hypercapnic respiratory failure**

**9. PCO2**

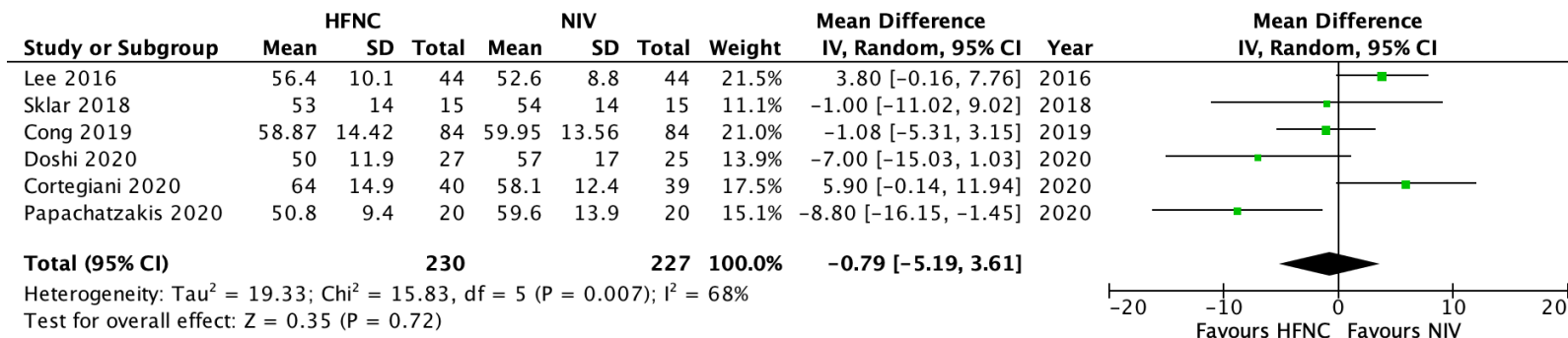

**10. Respiratory rate**

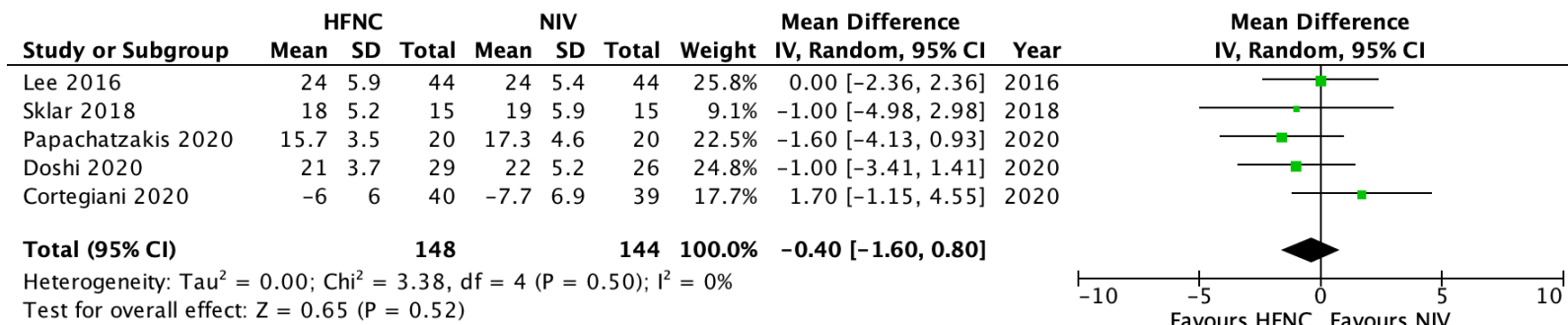

## Supplement: Evidence to Decision and Voting Results Supplement

### ERS Guidelines: High flow nasal cannula in acute respiratory failure

#### Authors

Simon Oczkowski<sup>1,2,\*</sup>, Begüm Ergan<sup>3,\*</sup>, Lieuwe Bos<sup>4,5</sup>, Michelle Chatwin<sup>6</sup>, Miguel Ferrer<sup>7</sup>, Cesare Gregoretti<sup>8,9</sup>, Leo Heunks<sup>10</sup>, Jean-Pierre Frat<sup>11,12</sup>, Federico Longhini<sup>13</sup>, Stefano Nava<sup>14,15</sup>, Paolo Navalesi<sup>16,17</sup>, Aylin Ozsancak Uğurlu<sup>18</sup>, Lara Pisani<sup>14,15</sup>, Teresa Renda<sup>19</sup>, Arnaud W. Thille<sup>11,12</sup>, João Carlos Winck<sup>20</sup>, Wolfram Windisch<sup>21</sup>, Thomy Tonia<sup>22</sup>, Jeanette Boyd<sup>23</sup>, Giovanni Sotgiu<sup>24</sup>, Raffaele Scala<sup>25</sup>

#### \*co-first authors

#### Affiliations

1. Department of Medicine, Division of Critical Care, McMaster University, Hamilton, Ontario, Canada
2. Department of Health Research Methods, Evidence, and Impact, McMaster University, Hamilton, Ontario, Canada
3. Department of Pulmonary and Critical Care, Dokuz Eylul University School of Medicine, Izmir, Turkey
4. Department of Intensive Care & Laboratory of Experimental Intensive Care and Anesthesiology (LEICA), Amsterdam UMC, location Academic Medical Center, Amsterdam
5. Respiratory Medicine, Amsterdam UMC, location Academic Medical Center, Amsterdam, The Netherlands.
6. Academic and Clinical Department of Sleep and Breathing and NIHR Respiratory Biomedical Research Unit, Royal Brompton & Harefield NHS Foundation Trust, Sydney Street, London, UK.
7. Dept of Pneumology, Respiratory Institute, Hospital Clinic, IDIBAPS, University of Barcelona and CIBERES, Barcelona, Spain.
8. Department of Surgical, Oncological and Oral Science University of Palermo, Palermo, Italy.
9. G.Giglio Institute, Cefalu', Italy
10. Department of Intensive Care Medicine, Amsterdam UMC, Location VUmc, Amsterdam, The Netherlands
11. Centre Hospitalier Universitaire de Poitiers, Médecine Intensive Réanimation, Poitiers, France.
12. INSERM Centre d'Investigation Clinique 1402 ALIVE, Université de Poitiers, Poitiers, France.
13. Anesthesia and Intensive Care Unit, Department of Medical and Surgical Sciences, Magna Graecia University, Catanzaro, Italy
14. Alma Mater Studiorum University of Bologna, Dept of Clinical, Integrated and Experimental Medicine (DIMES), Bologna, Italy
15. IRCCS Azienda Ospedaliero-Universitaria di Bologna, University Hospital Sant'Orsola-Malpighi - Respiratory and Critical Care Unit, Bologna, Italy
16. Anesthesia and Intensive Care, Padua University Hospital, University Hospital, Padua, Italy
17. Department of Medicine -DIMED, University of Padua, Italy
18. Department of Pulmonary Medicine, Baskent University, Istanbul, Turkey.
19. Cardiothoracic and Vascular Department, Respiratory and Critical Care Unit, Careggi University Hospital, Largo Brambilla 3, 50134 Florence, Italy.
20. Faculdade de Medicina da Universidade do Porto, Portugal.
21. Cologne Merheim Hospital, Dept of Pneumology, Kliniken der Stadt Köln, gGmbH, Witten/Herdecke University, Faculty of Health/School of Medicine, Köln, Germany.
22. Institute of Social and Preventive Medicine, University of Bern, Switzerland
23. European Lung Foundation (ELF), Sheffield, United Kingdom
24. Clinical Epidemiology and Medical Statistics Unit, Department of Medical, Surgical, Experimental Sciences, University of Sassari, Sassari, Italy.
25. Pulmonology and Respiratory Intensive Care Unit, Cardio-Thoraco-Neuro-vascular and Methabolic Department, Usl Toscana Sudest, S Donato Hospital, Arezzo, Italy.

Question 1: Should HFNC or COT be used for acute hypoxic respiratory failure?							
<b>Recommendation:</b> <i>We suggest the use of HFNC over COT in patients with purely hypoxic respiratory failure. (conditional recommendation, moderate certainty).</i>							
Desirable effects	Trivial	Small	Moderate	Large		Varies	Unsure
Undesirable effects	Large	Moderate	Small	Trivial		Varies	Unsure
Certainty of evidence of effects	Very low	Low	Moderate	High		No included studies	
Variability in values	Important uncertainty or variability		Possibly important uncertainty or variability	Probably no important uncertainty or variability		No important uncertainty or variability	
Balance of effects	Favours the comparison	Probably favours the comparison	Does not favour intervention or comparison	Probably favours the intervention	Favours the intervention	Varies	Unsure
Resources required	Large costs	Moderate costs	Negligible costs or savings	Moderate savings	Large savings	Varies	Unsure
Certainty of evidence of required resources	Very low	Low	Moderate	High		No included studies	
Cost effectiveness	Favours the comparison	Probably favours the comparison	Does not favour intervention or comparison	Probably favours the intervention	Favours the intervention	Varies	No included studies
Equity	Reduced	Probably reduced	Probably no impact	Probably increased	Increased	Varies	Unsure
Acceptability	No	Probably no	Probably yes	Yes		Varies	Unsure
Feasibility	No	Probably no	Probably yes	Yes		Varies	Unsure
<b>Recommendation and voting results</b>							
Strong recommendation for comparison over intervention	Conditional recommendation for comparison over intervention	Conditional recommendation for either the intervention or the comparison	Conditional recommendation for intervention over comparison	Strong recommendation for intervention over comparison	No recommendation		
		1 votes (5%)	16 votes (84%)	2 votes (11%)			
<b>Panel comments</b>							
If there is sufficient monitoring and continuous availability of personel for endotracheal intubation and start mechanical ventilation. The major danger is prolonged HFNO in a patient who's bound to be intubated. Moderate certainty of evidence for critical outcomes (mortality, intubation, escalation to NIV).In addition the balance between desirable and undesirable effects is probably favors to intervention							

Question 2: Should HFNC or NIV be used for acute hypoxic respiratory failure?							
<b>Recommendation:</b> <i>We suggest the use of HFNC over NIV in purely hypoxic respiratory failure. (conditional recommendation, low certainty)</i>							
<b>Desirable effects</b>	Trivial	Small	Moderate	Large		Varies	Don't know
<b>Undesirable effects</b>	Large	Moderate	Small	Trivial		Varies	Don't know
<b>Certainty of evidence of effects</b>	Very low	Low	Moderate	High		No included studies	
<b>Variability in values</b>	Important uncertainty or variability		Possibly important uncertainty or variability	Probably no important uncertainty or variability		No important uncertainty or variability	
<b>Balance of effects</b>	Favours the comparison	Probably favours the comparison	Does not favour intervention or comparison	Probably favours the intervention	Favours the intervention	Varies	Don't know
<b>Resources required</b>	Large costs	Moderate costs	Negligible costs or savings	Moderate savings	Large savings	Varies	Don't know
<b>Certainty of evidence of required resources</b>	Very low	Low	Moderate	High		No included studies	
<b>Cost effectiveness</b>	Favours the comparison	Probably favours the comparison	Does not favour intervention or comparison	Probably favours the intervention	Favours the intervention	Varies	No included studies
<b>Equity</b>	Reduced	Probably reduced	Probably no impact	Probably increased	Increased	Varies	Don't know
<b>Acceptability</b>	No	Probably no	Probably yes	Yes		Varies	Don't know
<b>Feasibility</b>	No	Probably no	Probably yes	Yes		Varies	Don't know
<b>Recommendation and voting results</b>							
Strong recommendation for comparison over intervention	Conditional recommendation for comparison over intervention		Conditional recommendation for either the intervention or the comparison	Conditional recommendation for intervention over comparison	Strong recommendation for intervention over comparison		No recommendation
			<b>4 votes (21%)</b>	<b>13 votes (68%)</b>	<b>2 votes (11%)</b>		
<b>Panel comments</b>							
Depends on local expertise and patient tolerability. Limiting to just one approach may be inferior to having both available and trialing which one works best for the individual patient. If a unit needs to start using either; preference for starting to use HFNO. HFNC appears more comfortable, easier to set up							

Question 3: Should HFNC or COT be used during breaks from NIV in patients with acute hypoxic respiratory failure?							
<b>Recommendation:</b> <i>We suggest the use of HFNC over COT during breaks from NIV in patients with acute hypoxic respiratory failure (conditional recommendation, low certainty)</i>							
<b>Desirable effects</b>	Trivial	Small	Moderate	Large		Varies	Don't know
<b>Undesirable effects</b>	Large	Moderate	Small	Trivial		Varies	Don't know
<b>Certainty of evidence of effects</b>	Very low	Low	Moderate	High		No included studies	
<b>Variability in values</b>	Important uncertainty or variability		Possibly important uncertainty or variability	Probably no important uncertainty or variability		No important uncertainty or variability	
<b>Balance of effects</b>	Favours the comparison	Probably favours the comparison	Does not favour intervention or comparison	Probably favours the intervention	Favours the intervention	Varies	Don't know
<b>Resources required</b>	Large costs	Moderate costs	Negligible costs or savings	Moderate savings	Large savings	Varies	Don't know
<b>Certainty of evidence of required resources</b>	Very low	Low	Moderate	High		No included studies	
<b>Cost effectiveness</b>	Favours the comparison	Probably favours the comparison	Does not favour intervention or comparison	Probably favours the intervention	Favours the intervention	Varies	No included studies
<b>Equity</b>	Reduced	Probably reduced	Probably no impact	Probably increased	Increased	Varies	Don't know
<b>Acceptability</b>	No	Probably no	Probably yes	Yes		Varies	Don't know
<b>Feasibility</b>	No	Probably no	Probably yes	Yes		Varies	Don't know
<b>Recommendation and voting results</b>							
Strong recommendation for comparison over intervention	Conditional recommendation for comparison over intervention <b>1 vote (5%)</b>		Conditional recommendation for either the intervention or the comparison <b>14 votes (74%)</b>	Conditional recommendation for intervention over comparison <b>4 votes (21%)</b>		Strong recommendation for intervention over comparison	No recommendation
<b>Panel comments</b>							
It seems reasonable to use HFNC vs COT during breaks of NIV in patients with high inspiratory demand or whose hypoxemia is highly dependent on alveolar collapse, but makes sense given results of Q1 It based on only one study with no strong results.							

Question 4: Should HFNC or COT be used in postoperative patients?							
<b>Recommendation:</b> <i>We suggest that either HFNC or COT are appropriate to use in postoperative patients at low risk of respiratory complications. (conditional recommendation, low certainty)</i>							
Desirable effects	Trivial	Small	Moderate	Large		Varies	Don't know
Undesirable effects	Large	Moderate	Small	Trivial		Varies	Don't know
Certainty of evidence of effects	Very low	Low	Moderate	High		No included studies	
Variability in values	Important uncertainty or variability		Possibly important uncertainty or variability	Probably no important uncertainty or variability		No important uncertainty or variability	
Balance of effects	Favours the comparison	Probably favours the comparison	Does not favour intervention or comparison	Probably favours the intervention	Favours the intervention	Varies	Don't know
Resources required	Large costs	Moderate costs	Negligible costs or savings	Moderate savings	Large savings	Varies	Don't know
Certainty of evidence of required resources	Very low	Low	Moderate	High		No included studies	
Cost effectiveness	Favours the comparison	Probably favours the comparison	Does not favour intervention or comparison	Probably favours the intervention	Favours the intervention	Varies	No included studies
Equity	Reduced	Probably reduced	Probably no impact	Probably increased	Increased	Varies	Don't know
Acceptability	No	Probably no	Probably yes	Yes		Varies	Don't know
Feasibility	No	Probably no	Probably yes	Yes		Varies	Don't know
Recommendation and voting results							
Strong recommendation for comparison over intervention	Conditional recommendation for comparison over intervention		Conditional recommendation for either the intervention or the comparison	Conditional recommendation for intervention over comparison	Strong recommendation for intervention over comparison		No recommendation
	1 vote (5%)		14 votes (74%)	4 votes (21%)			
Panel comments							
COT should be used however, if clinical judgement deems that HFT should be used for example to help with secretions then it should be considered in specific patients Because many of the studies included heterogeneous patients, finally it is unclear whether HFNC is more effective than COT in some groups of patients (obese, high risk and/or patients undergoing cardiac or thoracic surgery) Reducing escalation is the main argument, even with a low certainty							

Question 5: Should HFNC or NIV be used in postoperative patients at high risk of respiratory complications?							
<b>Recommendation:</b> We suggest the use of either HFNC or NIV in postoperative patients at high risk of respiratory complications. (conditional recommendation, low certainty).							
<b>Desirable effects</b>	Trivial	Small	Moderate	Large		Varies	Unsure
<b>Undesirable effects</b>	Large	Moderate	Small	Trivial		Varies	Unsure
<b>Certainty of evidence of effects</b>	Very low	Low	Moderate	High		No included studies	
<b>Variability in values</b>	Important uncertainty or variability		Possibly important uncertainty or variability	Probably no important uncertainty or variability		No important uncertainty or variability	
<b>Balance of effects</b>	Favours the comparison	Probably favours the comparison	Does not favour intervention or comparison	Probably favours the intervention	Favours the intervention	Varies	Unsure
<b>Resources required</b>	Large costs	Moderate costs	Negligible costs or savings	Moderate savings	Large savings	Varies	Unsure
<b>Certainty of evidence of required resources</b>	Very low	Low	Moderate	High		No included studies	
<b>Cost effectiveness</b>	Favours the comparison	Probably favours the comparison	Does not favour intervention or comparison	Probably favours the intervention	Favours the intervention	Varies	No included studies
<b>Equity</b>	Reduced	Probably reduced	Probably no impact	Probably increased	Increased	Varies	Unsure
<b>Acceptability</b>	No	Probably no	Probably yes	Yes		Varies	Unsure
<b>Feasibility</b>	No	Probably no	Probably yes	Yes		Varies	Unsure
<b>Recommendation and voting results</b>							
Strong recommendation for comparison over intervention	Conditional recommendation for comparison over intervention	Conditional recommendation for either the intervention or the comparison	Conditional recommendation for intervention over comparison	Strong recommendation for intervention over comparison	No recommendation		
		17 votes (94%)	1 vote (6%)				
<b>Panel comments</b>							
The usage should be clinical led. if a patient has skin breakdown due to NIV, HFT should be considered NIV may be more effective than HFNC in surgical patients at high risk of respiratory failure. A small number of trials have compared HFNC and NIV in post-operative patients. HFNC for comfort and possibly cost. simpler to use than NIV							

Question 6: Should HFNC or COT be used in nonsurgical patients at low risk of extubation failure?							
<b>Recommendation:</b> <i>We suggest the use of HFNC over COT in non-surgical patients after extubation at low or moderate risk of extubation failure (conditional recommendation, moderate certainty).</i>							
<b>Desirable effects</b>	Trivial	Small	Moderate	Large	Varies	Don't know	
<b>Undesirable effects</b>	Large	Moderate	Small	Trivial	Varies	Don't know	
<b>Certainty of evidence of effects</b>	Very low	Low	Moderate	High	No included studies		
<b>Variability in values</b>	Important uncertainty or variability		Possibly important uncertainty or variability	Probably no important uncertainty or variability		No important uncertainty or variability	
<b>Balance of effects</b>	Favours the comparison	Probably favours the comparison	Does not favour intervention or comparison	Probably favours the intervention	Favours the intervention	Varies	Don't know
<b>Resources required</b>	Large costs	Moderate costs	Negligible costs or savings	Moderate savings	Large savings	Varies	Don't know
<b>Certainty of evidence of required resources</b>	Very low	Low	Moderate	High	No included studies		
<b>Cost effectiveness</b>	Favours the comparison	Probably favours the comparison	Does not favour intervention or comparison	Probably favours the intervention	Favours the intervention	Varies	No included studies
<b>Equity</b>	Reduced	Probably reduced	Probably no impact	Probably increased	Increased	Varies	Don't know
<b>Acceptability</b>	No	Probably no	Probably yes	Yes		Varies	Don't know
<b>Feasibility</b>	No	Probably no	Probably yes	Yes		Varies	Don't know
<b>Recommendation and voting results</b>							
Strong recommendation for comparison over intervention	Conditional recommendation for comparison over intervention	Conditional recommendation for either the intervention or the comparison <b>3 votes (16%)</b>		Conditional recommendation for intervention over comparison	Strong recommendation for intervention over comparison	No recommendation	
				<b>13 votes (68%)</b>	<b>3 votes (16%)</b>		
<b>Panel comments</b>							
Other studies reported potential benefits of NIV in these patients at high risk of reintubation. The certainty of evidence for some outcomes is low or moderate, limited mainly by the imprecision and risk of bias of the included studies. In high risk patients							

Question 7: Should HFNC or NIV be used in nonsurgical patients at high risk of extubation failure?							
<b>Recommendation:</b> We suggest the use of NIV over HFNC after extubation for patients at high risk of extubation failure unless there are relative or absolute contraindications to NIV (conditional recommendation, moderate certainty).							
<b>Desirable effects</b>	Trivial	Small	Moderate	Large	Varies	Don't know	
<b>Undesirable effects</b>	Large	Moderate	Small	Trivial	Varies	Don't know	
<b>Certainty of evidence of effects</b>	Very low	Low	Moderate	High	No included studies		
<b>Variability in values</b>	Important uncertainty or variability		Possibly important uncertainty or variability	Probably no important uncertainty or variability	No important uncertainty or variability		
<b>Balance of effects</b>	Favours the comparison	Probably favours the comparison	Does not favour intervention or comparison	Probably favours the intervention	Favours the intervention	Varies	Don't know
<b>Resources required</b>	Large costs	Moderate costs	Negligible costs or savings	Moderate savings	Large savings	Varies	Don't know
<b>Certainty of evidence of required resources</b>	Very low	Low	Moderate	High	No included studies		
<b>Cost effectiveness</b>	Favours the comparison	Probably favours the comparison	Does not favour intervention or comparison	Probably favours the intervention	Favours the intervention	Varies	No included studies
<b>Equity</b>	Reduced	Probably reduced	Probably no impact	Probably increased	Increased	Varies	Don't know
<b>Acceptability</b>	No	Probably no	Probably yes	Yes	Varies	Don't know	
<b>Feasibility</b>	No	Probably no	Probably yes	Yes	Varies	Don't know	
<b>Recommendation and voting results</b>							
Strong recommendation for comparison over intervention <b>3 votes (18%)</b>	Conditional recommendation for comparison over intervention <b>13 votes (76%)</b>		Conditional recommendation for either the intervention or the comparison	Conditional recommendation for intervention over comparison	Strong recommendation for intervention over comparison <b>1 vote (6%)</b>	No recommendation	
<b>Panel comments</b>							

**Question 8: Should HFNC or NIV be used in patients with hypercapnic respiratory failure due to COPD?**

**Recommendation:**

*We suggest a trial of NIV prior to use of HFNC in patients with COPD and acute hypercapnic respiratory failure (conditional recommendation, low certainty).*

<b>Desirable effects</b>	Trivial	Small	Moderate	Large		Varies	Don't know
<b>Undesirable effects</b>	Large	Moderate	Small	Trivial		Varies	Don't know
<b>Certainty of evidence of effects</b>	Very low	Low	Moderate	High		No included studies	
<b>Variability in values</b>	Important uncertainty or variability		Possibly important uncertainty or variability	Probably no important uncertainty or variability		No important uncertainty or variability	
<b>Balance of effects</b>	Favours the comparison	Probably favours the comparison	Does not favour intervention or comparison	Probably favours the intervention	Favours the intervention	Varies	Don't know
<b>Resources required</b>	Large costs	Moderate costs	Negligible costs or savings	Moderate savings	Large savings	Varies	Don't know
<b>Certainty of evidence of required resources</b>	Very low	Low	Moderate	High		No included studies	
<b>Cost effectiveness</b>	Favours the comparison	Probably favours the comparison	Does not favour intervention or comparison	Probably favours the intervention	Favours the intervention	Varies	No included studies
<b>Equity</b>	Reduced	Probably reduced	Probably no impact	Probably increased	Increased	Varies	Don't know
<b>Acceptability</b>	No	Probably no	Probably yes	Yes		Varies	Don't know
<b>Feasibility</b>	No	Probably no	Probably yes	Yes		Varies	Don't know

**Recommendation and voting results**

Strong recommendation for comparison over intervention <b>3 votes (19%)</b>	Conditional recommendation for comparison over intervention <b>13 votes (81%)</b>	Conditional recommendation for either the intervention or the comparison	Conditional recommendation for intervention over comparison	Strong recommendation for intervention over comparison	No recommendation
--	--	--	---	--	-------------------

**Panel comments**

Studies comparing HFNC and NIV included small samples of patients and reported no actual benefits of HFNC  
 Definition of which type of Acute Hypercapnic respiratory failure is mandatory , A COPD patients has nothing to do with an hypercapnic Lenovo hypoxemic patients or a hypercapnic neuromuscular patients  
 The certainty of evidence regarding the effects of HFNC vs. NIV in hypercapnic failure are very limited, but may be useful in less sick patients or those who cannot tolerate NIV  
 It might be worth modulating the strength of recommendation based on the severity of hypercapnic ARF (eg. severe hypercapnia in COPD, the recommendation should be stronger for NIV)

## Supplement: Search Strategies

### ERS Guidelines: High flow nasal cannula in acute respiratory failure

#### Authors

Simon Oczkowski<sup>1,2,\*</sup> Begüm Ergan<sup>3,\*</sup> Lieuwe Bos<sup>4,5</sup>, Michelle Chatwin<sup>6</sup>, Miguel Ferrer<sup>7</sup>, Cesare Gregoretti<sup>8,9</sup>, Leo Heunks<sup>10</sup>, Jean-Pierre Frat<sup>11,12</sup>, Federico Longhini<sup>13</sup>, Stefano Nava<sup>14,15</sup>, Paolo Navalesi<sup>16,17</sup>, Aylin Ozsancak Uğurlu<sup>18</sup>, Lara Pisani<sup>14,15</sup>, Teresa Renda<sup>19</sup>, Arnaud W. Thille<sup>11,12</sup>, João Carlos Winck<sup>20</sup>, Wolfram Windisch<sup>21</sup>, Thomy Tonia<sup>22</sup>, Jeanette Boyd<sup>23</sup>, Giovanni Sotgiu<sup>24</sup>, Raffaele Scala<sup>25</sup>

#### \*co-first authors

#### Affiliations

1. Department of Medicine, Division of Critical Care, McMaster University, Hamilton, Ontario, Canada
2. Department of Health Research Methods, Evidence, and Impact, McMaster University, Hamilton, Ontario, Canada
3. Department of Pulmonary and Critical Care, Dokuz Eylul University School of Medicine, Izmir, Turkey
4. Department of Intensive Care & Laboratory of Experimental Intensive Care and Anesthesiology (LEICA), Amsterdam UMC, location Academic Medical Center, Amsterdam
5. Respiratory Medicine, Amsterdam UMC, location Academic Medical Center, Amsterdam, The Netherlands.
6. Academic and Clinical Department of Sleep and Breathing and NIHR Respiratory Biomedical Research Unit, Royal Brompton & Harefield NHS Foundation Trust, Sydney Street, London, UK.
7. Dept of Pneumology, Respiratory Institute, Hospital Clinic, IDIBAPS, University of Barcelona and CIBERES, Barcelona, Spain.
8. Department of Surgical, Oncological and Oral Science University of Palermo, Palermo, Italy.
9. G.Giglio Institute, Cefalu', Italy
10. Department of Intensive Care Medicine, Amsterdam UMC, Location VUmc, Amsterdam, The Netherlands
11. Centre Hospitalier Universitaire de Poitiers, Médecine Intensive Réanimation, Poitiers, France.
12. INSERM Centre d'Investigation Clinique 1402 ALIVE, Université de Poitiers, Poitiers, France.
13. Anesthesia and Intensive Care Unit, Department of Medical and Surgical Sciences, Magna Graecia University, Catanzaro, Italy
14. Alma Mater Studiorum University of Bologna, Dept of Clinical, Integrated and Experimental Medicine (DIMES), Bologna, Italy
15. IRCCS Azienda Ospedaliero-Universitaria di Bologna, University Hospital Sant'Orsola-Malpighi - Respiratory and Critical Care Unit, Bologna, Italy
16. Anesthesia and Intensive Care, Padua University Hospital, University Hospital, Padua, Italy
17. Department of Medicine -DIMED, University of Padua, Italy
18. Department of Pulmonary Medicine, Baskent University, Istanbul, Turkey.
19. Cardiothoracic and Vascular Department, Respiratory and Critical Care Unit, Careggi University Hospital, Largo Brambilla 3, 50134 Florence, Italy.
20. Faculdade de Medicina da Universidade do Porto, Portugal.
21. Cologne Merheim Hospital, Dept of Pneumology, Kliniken der Stadt Köln, gGmbH, Witten/Herdecke University, Faculty of Health/School of Medicine, Köln, Germany.
22. Institute of Social and Preventive Medicine, University of Bern, Switzerland
23. European Lung Foundation (ELF), Sheffield, United Kingdom
24. Clinical Epidemiology and Medical Statistics Unit, Department of Medical, Surgical, Experimental Sciences, University of Sassari, Sassari, Italy.
25. Pulmonology and Respiratory Intensive Care Unit, Cardio-Thoraco-Neuro-vascular and Methabolic Department, Usl Toscana Sudest, S Donato Hospital, Arezzo, Italy.

## High-Flow Nasal Cannula (HFNC) Guidelines for ERS SR – Literature Search

### Research Question(s)

1. High-flow nasal cannula (HFNC)/high-flow nasal oxygen (HFNO) guidelines for ERS

**Search by:** Kaitryn Campbell ([kcampbel@stjosham.on.ca](mailto:kcampbel@stjosham.on.ca))

**Requestor:** Simon Oczkowski ([oczkowski@mcmaster.ca](mailto:oczkowski@mcmaster.ca))

**Date(s):** 2021 Jan 6 (update, deduped against original results, only novel records provided)

**Limits:** None

**Databases:** Ovid Medline [ppez], Embase [oomezd]; The Cochrane Library

**Filters:** None

### Concept #1: High-Flow Nasal Cannula

Oxygen Inhalation Therapy/ use ppez

Oxygen Therapy/ use oomezd

(high-flow\* OR highflow\* OR high velocit\* OR highvelocit\*).mp.

(cannula?).mp.

exp Nasal Cannula/ use oomezd

\*Nasal Cannula/ use oomezd

((high-flow\* OR highflow\* OR high velocit\* OR highvelocit\*) ADJ3 (nasal cannula\* OR nasal insufflation\* OR nasal oxygen\* OR nasal therap\* OR oxygen therap\*)).mp,dv.

((high-flow\* OR highflow\* OR high velocit\* OR highvelocit\*) ADJ (cannula? OR insufflation\* OR nasal OR oxygen\* OR therap\*)).mp,dv.

(HFNC OR HHFNC OR HFNO OR HHFN OR Airvo\* OR Optiflow).mp,dv.

((trans-nasal\* OR transnasal\*) ADJ humidified rapid insufflation ventilatory exchang\*).mp,dv.

### Ovid

Database(s): **Embase** 1974 to 2021 January 05, OVID Medline Epub Ahead of Print, In-Process & Other Non-Indexed Citations, Ovid MEDLINE(R) Daily and Ovid MEDLINE(R) 1946 to Present

Search Strategy:

#	Searches	Results
1	Oxygen Inhalation Therapy/ use ppez	14728
2	Oxygen Therapy/ use oomezd	31314
3	(high-flow* or highflow* or high velocit* or highvelocit*).mp.	30412
4	cannula?.mp.	61009
5	(1 or 2) and 3 and 4	1596
6	exp Nasal Cannula/ use oomezd	5013
7	3 and 6	2064
8	*Nasal Cannula/ use oomezd	985
9	((high-flow* or highflow* or high velocit* or highvelocit*) adj3 (nasal cannula* or nasal insufflation* or nasal oxygen* or nasal therap* or oxygen therap*)).mp,dv.	4973
10	((high-flow* or highflow* or high velocit* or highvelocit*) adj (cannula? or insufflation* or nasal or oxygen* or therap*)).mp,dv.	6214
11	(HFNC or HHFNC or HFNO or HHFN or Airvo* or Optiflow).mp,dv.	2414

1 2	((trans-nasal* or transnasal*) adj humidified rapid insufflation ventilatory exchang*).mp,dv.	163
1 3	or/5,7-12	6834
1 4	limit 13 to yr="1860 - 2015"	1669
1 5	remove duplicates from 14	1172
1 6	limit 13 to yr="2016 -Current"	5161
1 7	remove duplicates from 16	3600
1 8	15 or 17	4772

## The Cochrane Library (CENTRAL)

ID	SearchHits
#1	MeSH descriptor: [Oxygen Inhalation Therapy] this term only 1179
#2	(high-flow* OR highflow* OR high velocit* OR highvelocit*):ti,ab,kw AND (cannula?):ti,ab,kw 922
#3	#1 AND #2 100
#4	(("high flow" OR highflow OR "high velocity") NEAR/3 (nasal cannula* OR nasal insufflation* OR nasal oxygen* OR nasal therap* OR oxygen therap*)):ti,ab,kw OR (("high flow" OR highflow OR "high velocity") NEXT (cannula? OR insufflation* OR nasal OR oxygen* OR therap*)):ti,ab,kw OR (HFNC OR HHFNC OR HFNO OR HHFN OR Airvo OR Optiflow):ti,ab,kw OR ("trans nasal" OR transnasal) NEXT "humidified rapid insufflation ventilatory exchange":ti,ab,kw 1559
#5	#3 OR #4 with Cochrane Library publication date in The last 6 months, in Cochrane Reviews, Trials 281

## Supplement: PRISMA Flow Diagram

### ERS Guidelines: High flow nasal cannula in acute respiratory failure

#### Authors

Simon Oczkowski<sup>1,2,\*</sup>, Begüm Ergan<sup>3,\*</sup>, Lieuwe Bos<sup>4,5</sup>, Michelle Chatwin<sup>6</sup>, Miguel Ferrer<sup>7</sup>, Cesare Gregoretti<sup>8,9</sup>, Leo Heunks<sup>10</sup>, Jean-Pierre Frat<sup>11,12</sup>, Federico Longhini<sup>13</sup>, Stefano Nava<sup>14,15</sup>, Paolo Navalesi<sup>16,17</sup>, Aylin Ozsancak Uğurlu<sup>18</sup>, Lara Pisani<sup>14,15</sup>, Teresa Renda<sup>19</sup>, Arnaud W. Thille<sup>11,12</sup>, João Carlos Winck<sup>20</sup>, Wolfram Windisch<sup>21</sup>, Thomy Tonia<sup>22</sup>, Jeanette Boyd<sup>23</sup>, Giovanni Sotgiu<sup>24</sup>, Raffaele Scala<sup>25</sup>

#### \*co-first authors

#### Affiliations

1. Department of Medicine, Division of Critical Care, McMaster University, Hamilton, Ontario, Canada
2. Department of Health Research Methods, Evidence, and Impact, McMaster University, Hamilton, Ontario, Canada
3. Department of Pulmonary and Critical Care, Dokuz Eylül University School of Medicine, Izmir, Turkey
4. Department of Intensive Care & Laboratory of Experimental Intensive Care and Anesthesiology (LEICA), Amsterdam UMC, location Academic Medical Center, Amsterdam
5. Respiratory Medicine, Amsterdam UMC, location Academic Medical Center, Amsterdam, The Netherlands.
6. Academic and Clinical Department of Sleep and Breathing and NIHR Respiratory Biomedical Research Unit, Royal Brompton & Harefield NHS Foundation Trust, Sydney Street, London, UK.
7. Dept of Pneumology, Respiratory Institute, Hospital Clinic, IDIBAPS, University of Barcelona and CIBERES, Barcelona, Spain.
8. Department of Surgical, Oncological and Oral Science University of Palermo, Palermo, Italy.
9. G.Giglio Institute, Cefalu', Italy
10. Department of Intensive Care Medicine, Amsterdam UMC, Location VUmc, Amsterdam, The Netherlands
11. Centre Hospitalier Universitaire de Poitiers, Médecine Intensive Réanimation, Poitiers, France.
12. INSERM Centre d'Investigation Clinique 1402 ALIVE, Université de Poitiers, Poitiers, France.
13. Anesthesia and Intensive Care Unit, Department of Medical and Surgical Sciences, Magna Graecia University, Catanzaro, Italy
14. Alma Mater Studiorum University of Bologna, Dept of Clinical, Integrated and Experimental Medicine (DIMES), Bologna, Italy
15. IRCCS Azienda Ospedaliero-Universitaria di Bologna, University Hospital Sant'Orsola-Malpighi - Respiratory and Critical Care Unit, Bologna, Italy
16. Anesthesia and Intensive Care, Padua University Hospital, University Hospital, Padua, Italy
17. Department of Medicine -DIMED, University of Padua, Italy
18. Department of Pulmonary Medicine, Baskent University, Istanbul, Turkey.
19. Cardiothoracic and Vascular Department, Respiratory and Critical Care Unit, Careggi University Hospital, Largo Brambilla 3, 50134 Florence, Italy.
20. Faculdade de Medicina da Universidade do Porto, Portugal.
21. Cologne Merheim Hospital, Dept of Pneumology, Kliniken der Stadt Köln, gGmbH, Witten/Herdecke University, Faculty of Health/School of Medicine, Köln, Germany.
22. Institute of Social and Preventive Medicine, University of Bern, Switzerland
23. European Lung Foundation (ELF), Sheffield, United Kingdom
24. Clinical Epidemiology and Medical Statistics Unit, Department of Medical, Surgical, Experimental Sciences, University of Sassari, Sassari, Italy.
25. Pulmonology and Respiratory Intensive Care Unit, Cardio-Thoraco-Neuro-vascular and Methabolic Department, Usl Toscana Sudest, S Donato Hospital, Arezzo, Italy.

Supplementary Figure 1: PRISMA Diagram of Included Studies

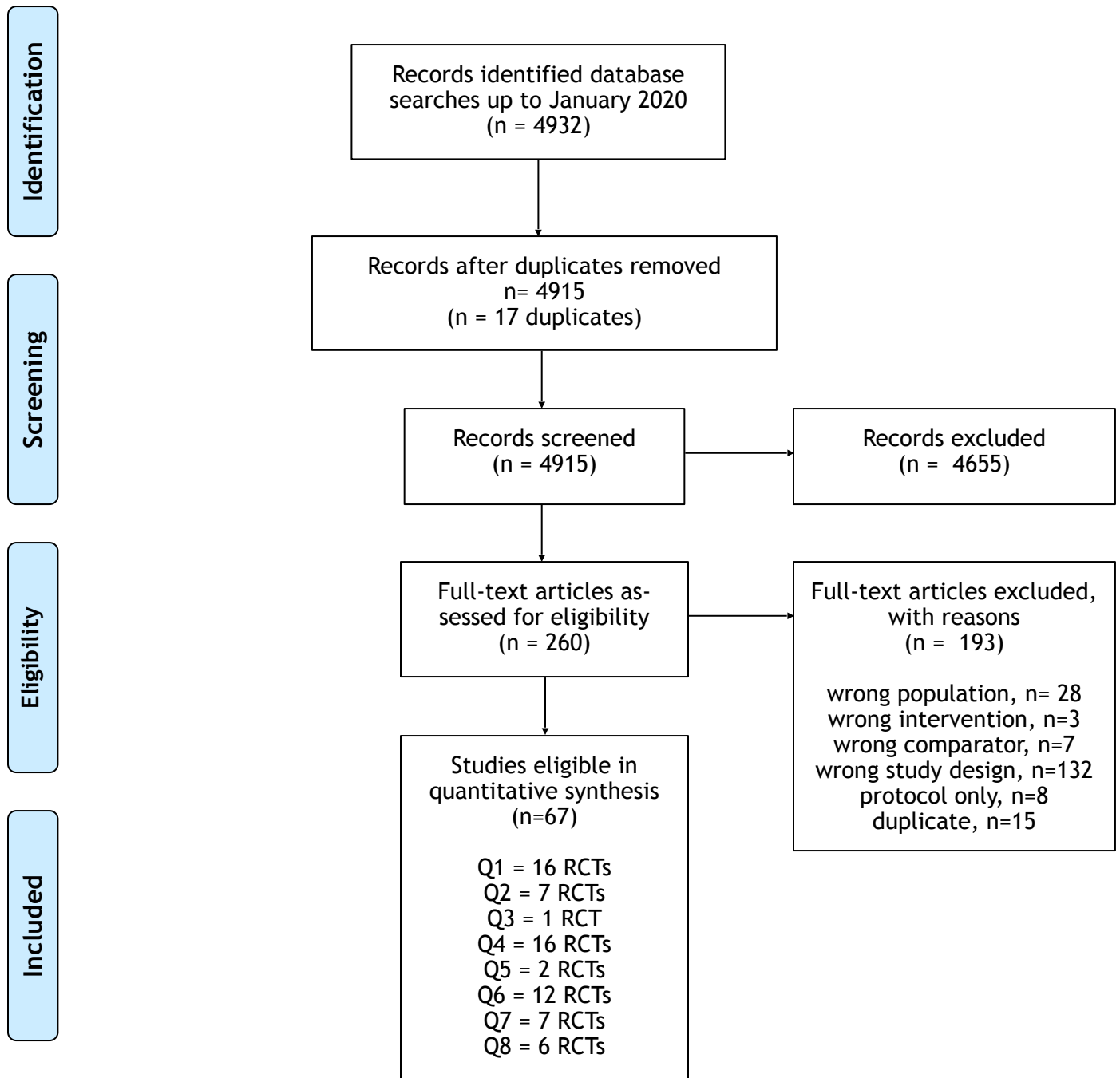

From: Moher D, Liberati A, Tetzlaff J, Altman DG, The PRISMA Group (2009). Preferred Reporting Items for Systematic Reviews and Meta-Analyses: The PRISMA Statement. PLoS Med 6(7): e1000097. doi:10.1371/journal.pmed1000097

For more information, visit [www.prisma-statement.org](http://www.prisma-statement.org).